THE LOWELL DAILY SUN.

VOL. XXVIII. NO. 52. [THE SUN leads in local news.] LOWELL, MASS., SATURDAY, NOVEMBER 2, 1895. [THAT'S WHY it leads in circulation] PRICE ONE CENT.

FIRST EDITION

For later telegraphic and local news see Second Edition.

HAD THE MORPHINE HABIT

SAD CASE OF A WOMAN REVEALED IN COURT.

Judge Hadley Dealt Mildly With Her Hoping for Reform.

Mrs. Lillian C. Prentiss, a young woman with a general appearance of refinément is said to be a victim of the morphine habit.

She was in police court yesterday charged with larceny and the court having heard her story very charitably placed her on probation.

E. M. Hall and Florence B. Smith who reside in the same house with the Prentiss family on Shaffer street testified that they had lost different articles which the inspectors found in a pawnshop.

Mr. Prentiss told the court that his wife's moral sense had become undermined by the use of morphine. For six years she has been a confirmed morphine eater and consumed five grains daily.

Shortly after they were married it seems, Mrs. Prentiss became ill of nervous postration. This was at Thetford Vt., a physician who attended her prescribed a little white powder which she took at intervals. She became well but would get wild when she could not obtain the drug. Every day he procured some of it from the physician.

Neither of them knew the name or nature of the drug until they moved to Lowell five years ago. When he learned what it was he failed to get it for a while but his wife clamored so for it that he was compelled to get it again and she still takes it.

CRIMINAL LIBEL CASE.

An Editor Prosecuted For Calling a Man an A. P. A.

It is not probable that the libel case of Alderman Saywood of Waltham, against Editor Thomas Eaton, will be heard in this city as all the parties concerned desire that it be tried in Cambridge. Alderman Saywood alleges that the editor called him an A. P. A.

The Quaker's Advice.

Don't thee wed for money friend,
For money hath a sting;
Don't thee wed a pretty face,
'Tis a very foolish thing.
Don't thee wed for place or fame—
'Twill disappoint all hopes for thee;
But choose a girl who wants to see
Lillian Kennedy in "She Couldn't Marry Three."

Pastor Resigns.

Rev. R. G. Seymour has decided to resign his pastorate at the First Baptist church to become field secretary for the American Baptist Publication society.

"She Couldn't Marry Three."

It is an actual fact that an audience has been heard to laugh half a mile from the theatre during the production of "She Couldn't Marry Three."

No more exciting and thrilling sensational effects ever used than in the production of "She Couldn't Marry Three."

A complete set of calcium lights gives an added charm to the beautiful scenery in "She Couldn't Marry Three."

Highland Park lots are the best value ever offered. Watch for announcement.

No Comparison

No printing establishment in this city compares with THE SUN Job Print in its mechanical equipment and the excellence of its work. Did you ever try it?

Told Him of an "Understanding."

BROCKTON, Mass., Nov. 2.—In the police court yesterday was tried the case of William Willson, charged with keeping and exposing liquor for sale in the rooms of the Amity club, the raiding of which caused considerable local excitement recently. Police Officer Case testified that Willson told him that he was running the club with an understanding with City Marshal Chase, who was to let him know when it was time to stop. Willson was found guilty and fined $100. He appealed.

Friendship Appreciated.

WASHINGTON, Nov. 2.—Accompanied by Secretary Olney, Mr. Kurino, the Japanese minister, called upon President Cleveland at the White House yesterday and presented to him an autograph letter from the Emperor of Japan, expressing in graceful and sincere terms his appreciation of the good offices exercised by the United States government to bring about a restoration of peace between Japan and China, and for the protection accorded to Japanese residents in China.

Who does your printing? THE SUN job print would do it well and save you money.

J. F. O'DONNELL,
Practical Undertaker

Always on Time. Out-of-town Orders Promptly Attended to. Telephone—439-3.
324 Market, Corner of Worthen Street.

FLOWERS AND FLORAL DESIGNS.
We grow our own Flowers. Our prices are the lowest. Orders for Churches, Weddings, Funerals, etc., executed promptly.
PATTEN & CO., 293 Central Street, Telephone 442-3.

IN CITY COUNCIL

Special Session of Both Branches Held.

THE $50,000 TRANSFER VOTED AT LAST.

The $100,000 Loan Defeated by the Republicans.

The aldermen met in special session last evening and confirmed W. R. Killpartrick and H. W. J. Howe election officers.

F. L. Brown was confirmed as weigher of hay.

An order was adopted that a portion of Pawtucket street be closed, while the work of changing the grade crossing is being carried on.

After granting several minor licenses the board adjourned.

COMMON COUNCIL.

The council got together last evening and succeeded in passing the $50,000 transfer and defeating the $100,000 blanket resolution.

The republicans were shy about attending the meeting and only four consented to go in though four or five others were in the corridor playing the part of spectators.

At 8.40 President Curtin rapped to order and after reading the warrant for the meeting, ordered Clerk Simonds to call the roll.

Sixteen members, 12 democrats and four republicans, Messrs. Eastman, Hartwell, Goward and Oliver responded when their names were called.

The resolution for the transfer of $50,000 from the reserved fund was first read, to allow the council to act on Mr. Webster's motion for reconsideration. The motion was unanimously defeated and the transfer was declared passed in concurrence.

The $100,000 blanket loan was next read and again Mr. Webster's motion to reconsider was defeated. The resolution was refused final passage, Messrs. Oliver, Goward and Kastmen voting against, and the democrats with Mr. Hartwell in favor. Mr. Goward gave notice of reconsideration at the next meeting.

An order was adopted authorizing the closing of Pawtucket street while work on the change of grade crossing is being done was adopted. Mr. Barry gave notice of reconsideration at the next meeting.

Mr. Sullivan said he saw no reason why Mr. Barry should choose to delay this matter by moving to reconsider.

A resolution providing for the expendition of $5000 in the purchase of land and the construction of a rifle range was passed.

The council then adjourned.

PERSONAL.

Miss Lillian Goodson has returned from her home in Sandy Hill, N. Y., where she passed her vacation.

Charles W. Brigham, who has been an assistant clerk in Fire Marshal Whitcomb's office, is now chief clerk.

BOWLING NEWS.

Teams 9 and 10 bowled an exciting game on the Vesper alleys last evening and Grovers' excellent work won the game for team 9. The score:

Team 9—Bean 591, Grove 641, Bennett 349, Medina 507, Ricker 458; total 2469.

Team 10—Sargent 448, Rogers 514, Stover 880, Keyes 505, Corwin 558; total 2405.

The Highland club tournament game last evening was between teams 4 and 2 and team 4 won out by 199 pins. The Score:

Team 4—Anderson 545, Paulint 551, Abbott 493, Peqey 460, Morton 588; tosal 2637.

Team 2—Cheney 533, Ela 475, Sturtevant 448, Buckland 449, Wetherby 533; total 2438.

"She Couldn't Marry Three" at the Lowell Opera house, next Monday evening.

DEATHS.

WHETON—Johanna Wheton, aged 70 years, died yesterday at the home of John and Catherine Sullivan, 6 Walker place. The interment will be at Arlington tomorrow.

FALLON—At her home, 41 Bolt street, off Meadocroft street, Mrs. Maria Fallon, an old resident of Lowell, passed away this morning.

She was 60 years of age and for 50 years lived in this city. To the older residents, particularly those in the sections of wards one and five, she was well known, having lived there nearly all her life. She was an attendant at St. Patrick's church previous to her removal to another parish, and was identified with the various societies for ladies connected with the church. She was a good christian woman, a kind and loving mother.

She was the widow of the late Michael Fallon, who for years previous to his death, was a faithful employe of the Merrimack Manufacturing company.

She leaves three brothers, Michael and Andrew of this city and Edward of Charlestown, two daughters, Miss Annie, and Mrs. Joseph P. O'Neil and three sons, Patrick, James and John, the latter the well known boot and shoe clerk.

The funeral will take place Monday morning from the Sacred Heart church.

FRENCH—Alice French, aged 2 years, daughter of Frank C. and Emma R. French, died yesterday at her parents' residence, 47 Varnum street.

For a nice spring garden now is the time to order bulbs of all kinds at McManmon's palace flower store, Prescott street. Telephone 3.

POLICE COURT.

Hadley, J.

Twelve drunks. No sentences.

George Kelly, the colored man charged with larceny was fined $20 to be paid within three days or three months.

Charles A. Austin, another overcoat thief, was fined $20.

It is True

that there is no other tea used so extensively in this city today as the Garden Flower tea sold by us. If you are not useing it you don't use the best tea. Commercial Tea Co., opp. post office.

Shades Made and Hung.

Some pictures last week framed at H. C. McOsker's at prices a great deal lower than could be obstained elsewhere. Window shades, all sizes, made and hung. H. C. McOsker, 123 Central street.

THE CLOSING RALLY.

Democrats of Lowell Will Gather in Huntington Hall Tonight.

Every democrat in Lowell and every republican should attend the big rally in Huntington hall tonight. It will be the closing one of the democratic campaign and the old hall should be crowded when Hon. John W. Corcoran commences to speak.

Hon. Charles S. Hamlin is an interesting talker. He will be there, so that everyone who attends will surely learn something on financial matters.

James F. Owens, Esq., will also speak and the popular ex-city clerk, Michael J. Dowd will raise his voice on behalf of democracy. The presiding officer will be Daniel J. Donohue, Esq.

SUPERIOR COURT.

Bishop, J.

Court adjourned yesterday afternoon to come in again next Wednesday, allowing the court officers and jurors to be at their respective homes on election day.

At the afternoon session yesterday, Byron W. Getchell charged with adultery received a sentence of 18 months at the house of correction. His paramour, Annie Howard, a young girl, through her counsel, D. J. Donahue, pleaded guilty to the charge of fornication and the court sentenced her to Sherborn for two years. Lawyer Donahue later raised the point that the court had incorrectly sentenced the girl and argued that the penalty could not be imposed for fornication. The court heard Mr. Donahue and decided that his point was well taken. Accordingly the girl was recalled and the sentence was revoked. She then was given but three months in the house of correction, this being a case where it paid to see the point.

The case of William Campbell for alleged assault upon a Chinaman, B. D. O'Connell for the defendant, occupied the afternoon session. The case will be concluded next Wednesday.

The jury in the case of Charles Quinn charged with mayhem, returned a verdict of guilty, but when they reported there was no defendant to be found. Later on Quinn was called for sentence, but again no Quinn and it was thought he skipped the town. He was then called to come into court or be defaulted, and his bondsman, John Quinn, was also called. He was not in court.

As was expected Charles Quinn charged with mayhem who was defaulted in Superior court, yesterday afternoon, did not leave town but was intoxicated and forgot to appear.

Officer Hickson saw Quinn on Central street shortly before 10 o'clock last night and arrested him. He had a half pint of whiskey in his pocket when arrested. He said he got drunk during the noon hour and forgot to return for the afternoon session. He will be sent up to jail tomorrow to await sentence.

FIRED FOR HIS VIEWS.

Republican Employers Discharged C. M. Langley For Being a Prohibitionist.

The prohibitionists had a rally last evening and it was attended by a fair sized audience. C. M. Langley presided, and besides the speakers, Deacon Philetus Burnham and Rev. O. E. Mallory were on the platform. The Beveridges sang many campaign melodies which were well received.

Mr. Burnham invoked divine blessing and then the chairman made a few remarks. He hinted that he had been fired out of his position by two republican bosses on account of his views on the temperance question. "I am more free tonight than ever to fight in the cause," he concluded.

The party's candidate for lieutenant governor of state, E. S. Rogers, Dr. Gibbs and W. O. Wylie were the speakers.

As the rally was a genuine prohibition rally, it is not surprising that Rev. Hugh Montgomery was not a speaker.

POLICE NOTES.

Inspector Laflamme and Allen yesterday arrested Charles Austin who it is alleged sold an overcoat belonging to Louis Levine, which was stolen from Kelley's sash and blind factory, Oct. 9.

They also arrested Fred Kelly a colored man for larceny of a coat belonging to Frank Fox, the woodman of Middlesex street. Some time ago Fox missed the coat and a few days ago one of his men went to a shop to buy a coat and returned with the stolen property on his back. Kelley admitted having sold the coat which he says he found lying on the sidewalk.

COTTON SPINNER'S UNION.

Only Five Candidates Reply to the Interrogatories.

The Cotton Spinners' union met last evening and replies to the questions sent to the different candidates for the legislature were read. Only five candidates answered, and their letters were very satisfactory.

Fisher H. Pearson promised, if elected, to do all in his power to advance labor interests. So did Reps. Rourke and O'Connor and John Hurturbise.

Thomas F. Connolly assured the union, if elected, he would do anything the labor men asked him.

THE POLICE BOARD

Insists on Holding the Market Building.

The police board still claim their position in the matter of the control of the Market building is correct and base their opinion on section five of chapter 187 which says: "The city of Lowell shall provide all such suitable accommodations for the police of said city as said board of police shall require, and all buildings and property used by said board shall be under the control of said board. All expenses for the maintenance of buildings used by the police force, and all incidental expenses incurred in the administration of said police, shall be paid by the city of Lowell upon the requisition of said board."

The Himyar Club.

The first grand assembly of the Himyar club was held in Associate hall last evening. A large crowd was present, and dancing was enjoyed from 8 o'clock till midnight. Hibbard's orchestra furnished music, and the dance order was varied so as to please everyone.

Everyone present had a most delightful time. It is expected that the club will hold another sociable in a few weeks.

The officers were: General manager, Lawrence Condon; assistant, James F. McPherson; floor director, Joseph Collins; assistant, Chas. A. Donohue; aids, Garrett Walsh, chief, Jas. F. McCarty, John Powers, James Mack, Michael Rogers, James Carroll, P. Harrahan, Andrew Keefe, William Mullen, William Sullivan, Michael Nestor.

When you need printing, remember THE SUN.

THE CANDIDATES

For Senator and What They Represent.

A VOTE FOR CONNOLLY OR NICHOLLS USELESS

While Pearson Can Be Elected Over Foss.

Against the senatorial nominees of the populist and prohibition parties THE SUN has not an ill word to say; but it would be useless to vote for either as neither of them can be elected. Thomas F. Connolly the populist candidate may receive some support from the labor unions in which he has been prominent but were he not a candidate, those men would vote for Mr. Pearson. By voting for Mr. Connolly, therefore, they help Mr. Foss who is opposed to all labor reforms.

In this way some of the laboring men may run counter to their own interests and help elect an enemy by voting for a friend.

They should, therefore, refrain from throwing away their votes for the sake of sentiment. Vote for Pearson as the friend of labor as he is the only candidate in sympathy with labor that has any chance of election.

We are reminded that we have somewhat misrepresented E. S. Foss, in stating that he has contracts on the court house, the normal school and other buildings. All the contracts secured by Ether S. Foss are made out in the name of C. F. Foss and company.

Now who is this C. F. Foss? His name does not appear in the directory, but as an addition to the firm name of E. S. Foss. C. F. Foss is the invisible partner of E. S. Foss, or a man who does not exist, a straw man if you please, or one for whom Senator Foss is the purveyor of contracts.

Why does not Mr. Foss do business in his own name, or why have an invisible partner.

LOCAL NOTES.

The Lowell High school foot ball team was defeated at Haverhill yesterday, 10 to 0.

Saturday is quarter day at the Washington Savings bank.

Grand Chief Templar Wylie installed the newly elected officers of Pride of Lowell lodge last night.

Barney & Co., the Middlesex street grocers, are now having a special sale of choice teas. See their ad in this paper.

Thieves broke into Donovan's grocery store on Chapel hill Thursday night through the front cellar window and stole two boxes of cigars.

The Merchants' Week committee met at the board of trade rooms last evening. Mr. C. H. Coburn presided. The report is not ready for publication.

The young ladies who were members of the young ladies' table at the Mathews' bazaar will hold an apron and necktie party at the Mathews' hall, Nov. 29.

A car on the Westford street line ran into one of the teams of the Post-Gardner Express Co., on Central street, yesterday afternoon, and knocked over the horse. He was helped up and driven away, probably uninjured.

The Lowell Symphony orchestra has disbanded. Mr. Roscoe McDaniel the leader, states that the principal reason for the step is that several of the leading violins are engaged elsewhere. Emil Lavigueur will play in Lawrence though he will retain his pupils here. William Sutcliffe, Jr., is now playing in Concord and Lon Owen is at Music Hall.

"She Couldn't Marry Three" at the Lowell Opera house, next Monday evening.

B. Daniel O'Connell and G. Washington.

Among the government witnesses in the Campbell assault case, yesterday, was one named George Washington.

When the government's case was finished, B. D. O'Connell, Esq., opened the case for the defendant, and in his address said something like this: "We will, gentlemen, show that the government's testimony is not true; we will even show that Washington's—George Washington's testimony is not right."

Highland Park lots are the best value ever offered. Watch for announcement.

LADIES'
Bicycle Leggings and Gaiters.

These Figures Are cold The Goods Are Not An Inspection will Convince You.

Assortment, quality and prices interesting.
Ladies three-quarter length Black Jersey Leggings,
$1, $1.25, $1.50.
Ladies' three-quarter length Gray Jersey Leggings $1.25.
Ladies' Blue and black three-quarter length Mackintoshe Leggings, $1.25.
Ladies' full length black Jersey Leggings, $1.25, $1.50, and $2.
Misses' full length black Jersey Leggings, $1.25.
Boys' Fauntleroy black Jersey Leggings, ages 3 to 10 years, $1.25.
Ladies' half length Gaiters, 50c. to $1.
Ladies' Gaiters, 25c., 50c., 75c., $1, $1.25.
Lambs' Wool Soles, Ladies', 19c., Misses', 17c., Child's, 15c.
New kind Lambs' Wool Soles—No stitching to wear out on the soles. Narrow tons and right and left. Better see them.

O'Sullivan Bro's
Opposite City Hall.

2 O'CLOCK

A NEW SCHEME

Brady Issues an Ultimatum to Fitzsimmons.

THE LATTER ACCEPTS ITS CONDITIONS ENTIRE.

The Trial of the Sluggers Again Postponed.

LITTLE ROCK, Nov. 2.—There is now a probability that the big fight will come off within a week, and the location will be somewhere in the state of Louisiana, the exact spot to be determined. This much was decided upon yesterday afternoon, after the trials of Corbett and Fitzsimmons had been adjourned.

Brady was cross and out of temper with all the trouble and delay he had been through. His interviews with the governor upset him still more, and an announcement that Dan Stuart had left Hot Springs for Little Rock with a proposition to have the fight come off at El Paso, Tex., for a purse of $20,000, raised his ire to a greater pitch.

"I will not go to El Paso," exclaimed Brady, hotly, "for $20,000 or any other amount. The governor has informed me that he will drop the proceedings against me if we will not fight in Arkansas, and now I will make this proposition, and it is my ultimatum: I will accept one man for referee from the list prepared by Julian and select the battlegrounds. I will let him select one; newspapers will select a second, the two to choose each a third, and let them pick out a place for the fight. We will fight him for $10,000 a side and for nothing less than that. Corbett will not fight him for nothing. I have my money right here, and that is what talks.

What, Indeed?

"Now what more can I do? We have agreed to allow him his own man for referee. We will even fight on his own ground if he knows of a place, or let a jury of newspaper men decide it for him. Now let him quit or fight. Corbett and I will fool with this thing no longer. I have the thing in my own hands now and no clubs will have anything to say about it."

When the proposition to fight at once was first submitted to Manager Julian he was not inclined to commit himself. A committee of newspaper men, who had been authorized by Manager Brady to submit the proposition to Julian and Fitzsimmons, found the former in his room alone, the Australian being absent.

Brady's proposal to bring off the fight was submitted, and the manager was asked flatly if he would fight, all legal complications being removed. He attempted to defer his answer, but being pressed hard, finally said he would accept the conditions. A messenger from Governor Clarke arrived soon afterward, making the same offer the executive had made to Brady, and Julian expressed himself as satisfied with the situation, and said Fitzsimmons would fight.

Phœnix Offer Holds Good.

Senator Freeze, on the behalf of the Phœnix Athletic club, last night received from the Corbett-Fitzsimmons management at Hot Springs a query whether the $50,000 offered by Phœnix will stand good. He replied: "Yes, and I will double it if necessary." The club feels safe in guaranteeing immunity from arrest. There is no trouble about the money, as one man alone offers that amount if the club needs it.

A Drunken Man's Crime.

CHATHAM, N. B., Nov. 2. — Joseph Doherty, who was drunk, had a quarrel with some fellows at Miramichi, in which he came out second best, whereupon he went home, loaded a shotgun and went out looking for them. He met Arthur Luke with four companions. Seeing he was drunk, they took the gun from him, but finding no cap on it they thought it was not loaded and returned it to him. Doherty retired to a yard, placed a cap in the gun, came out, took deliberate aim at Luke and emptied the contents of the gun into his body, killing him. Doherty, who is about 19 years of age, has fled.

Bad Blood Cropped Out.

CLINTON, Mass., Nov. 2.—A special town meeting last night on rescinding votes appropriating money for a new armory was attended by 2000, and was the hottest town meeting ever held here, the alleged opposition to the armory being because the local company is largely composed of Irish-Americans. After a lively discussion a motion to indefinitely postpone was carried by a vote of 2 to 1. This was doubted, and the check-list was called for. Bad blood began to indicate a riot, and a motion to adjourn was carried.

Contest Postponed.

CHICAGO, Nov. 2.—The motor cycle contest has been postponed until Thanksgiving day. Great pressure has been brought to bear on the judges by the American manufacturers and inventors on the plea that insufficient time has been given to those who were trying to evolve a practicable vehicle for road service which would solve the horseless carriage problem.

Schooner Blown Ashore.

HALIFAX, Nov. 2. — The Gloucester (Mass.) schooner Aroostook, bound to the Banks, went ashore near Liverpool during the storm yesterday and will likely prove a total loss. The crew were saved. Three schooners are ashore at West Bay, the Anastasia F, the Odd Fellow and Star.

Elopements In High Life.

WAVERLY, Neb., Nov. 2.—Dr. George McCandless and Mr. Vining, a prominent Nebraska politician, have eloped with Misses Alice Miller and Margaret Ward. The girls are 18 years old, and connected with the first families of this community.

Looks Favorable For Bath Company.

WASHINGTON, Nov. 2.—General Hyde was in consultation yesterday with Secretary Herbert respecting his bid for the construction of two new gunboats. It is believed that the contract will go to the Bath (Me.) Iron works.

Out of Army Officers' Hands.

WASHINGTON, Nov. 2.—The state department has received word from Habana that the case of Martinez Gonzales has been quashed and his release ordered, and that the case of Victoriano Valit Perez has been transferred to the civil courts. The two men claim to be American citizens.

THE LOAN AGAIN BLOCKED

BY THE REPUBLICANS OF THE COMMON COUNCIL.

They Are Playing Politics But the General Opinion is That None of Them Will Be Re-elected.

The $100,000 blanket loan resolution is probably disposed of for good.

In explanation of his action in voting against the resolution, Mr. Goward says that when he saw that the resolution would lack the necessary two-thirds vote, he placed himself on the negative side, believing that he was voting with the minority and would therefore be entitled to move for reconsideration at the next meeting.

But in this he is evidently mistaken, for according to an opinion expressed by Pres. Curtin at the school board meeting, Monday, when a similar point was raised, Mr. Goward voted with the majority, inasmuch as he was with the prevailing party.

So, because of this difficulty, it really appears that the $100,000 blanket loan is defeated.

The republican members who failed to attend the meeting, were "trimming", as it is called. They were afraid to place themselves on record on either side of the question.

Mr. Hunton said if the mayor had called the meeting for general business, instead of "special business," he would have attended.

The laborers who have been waiting for their wages during the past five weeks will now be paid, and $50,000 will be transferred from the reserve fund to meet current expenses.

A gentleman office holder in city hall stated this morning that the republicans in the common council are making asses of themselves. He believed they were working for re-election, but he believed that their constituents would dump the whole gang next year.

"She Couldn't Marry Three" at the Lowell Opera house, next Monday evening.

BOSTON BUSINESS COLLEGE.

Purchased by Prof. D. M. Staley and Miss Rose Decombe.

The institution known as the Boston Business college, located in the Central block, 53 Central street, formerly owned by J. T. Martin, was purchased by Prof. D. M. Staley of Johnstown, N. Y., and Miss Rose Decombe of Lowell, Mass., Monday, Oct. 28th, 1895, who will conduct the college at the same place under the name of Boston Business college.

Prof. Staley is the instructor sent from "Fairfield" seminary when J. T. Martin called on that institution for a first-class instructor in the following branches: book-keeping, actual business, correspondence, penmanship, commercial law, mathematics, English, elocution, oratory, deportment, physical culture and military tactics.

Prof. Staley comes very highly endorsed by his teachers, proprietors of the school of which he is a graduate, and the business men of his, and other cities. Mr. Staley graduated from the Fairfield Seminary and Military Academy, N. Y., which has for the principal of the commercial department, Prof. A. B. Furner, a graduate of the Rochester Business University, an institution which possesses a world-wide reputation.

It is useless to state to the public that Miss Decombe is, and has been, a successful teacher of shorthand and typewriting; as she has owned and conducted a school for six years in the Central Block known as the Lowell School of Shorthand and Typewriting, and the many business men whom she has supplied with stenographers, always found her students competent and thorough in all respects and stand ready and willing to endorse her work.

The school is modern in all respects and as an educational institution it is second to none north of Boston.

Any person wishing a knowledge of book-keeping, shorthand, typewriting, telegraphy, elocution, penmanship, elementary work, etc., will make no mistake in patronizing the Boston business college, rooms 69, 70, 71, 72, 73, Central block, 53 Central street, Lowell, Mass.

The Greatest Hustlers of the Present "Age."

Arrangements are under way to have the wall paper removed from the walls on the interior of the Opera house in order to accommodate the immense audiences that will want to see the young and favorite soubrette, Miss Lillian Kennedy, in "She Couldn't Marry Three." Hundreds of applications have already been made for reserved seats. The advance agent, formerly connected with one of the leading Chicago newspapers, is momentarily expected to arrive.

"She Couldn't Marry Three at the Lowell Opera house, next Monday evening.

Why Not.

If you are economizing why not look over your printing bills and see if you are not paying too much for printing. Call at this office and get prices on your work, and see if we cannot save money for you.

Cars to be Heated.

Today, under the statute, all electric cars must be heated.

Indigestion

Yields readily to Hood's Sarsaparilla because it tones and strengthens the stomach and aids digestion by supplying pure blood. "I had indigestion so badly that I was all run down and could hardly walk. Had no appetite and could not sleep. I began taking Hood's Sarsaparilla, and before I had taken a fourth of a bottle I was very much better. I also used Hood's Pills and found them splendid, very mild, yet effective. I cannot say enough in praise for what they have done for me. Since using two bottles of Hood's Sarsaparilla and Hood's Pills occasionally I feel almost like a new person. I have a splendid appetite, sleep well and work with ease." ANNIE C. LANTZ, Belleville, Pennsylvania.

Hood's Sarsaparilla
Is the only True Blood Purifier prominently in the public eye. $1; six for $5.

Hood's Pills easy to buy, easy to take, easy in effect. 25c.

THE END IN VIEW

Holmes Trial Will Be Concluded To-day.

THE GOVERNMENT RESTED ITS CASE YESTERDAY.

Defence Will Call No Witnesses in Its Behalf.

PHILADELPHIA, Nov. 2.—By Monday the world will know whether or not Holmes will hang. When the trial began last Monday, everybody anticipated a siege of at least two weeks, but on Thursday the case took a sudden turn, and yesterday another, which will help to push it to swift conclusion.

The decision of Judge Arnold that no testimony would be admitted other than that bearing directly on the murder of Benjamin F. Pitezel had the effect of keeping out a group of grewsome exhibits and silencing about 30 witnesses brought here from Canada, New England and the west, and supported for six days at the commonwealth's expense.

It prevented the offering in evidence of the moldered bones of the boy, Howard Pitezel; the stove in which he was burned; the clothes the little fellow wore when he had a body to put inside them, and the toys he played with; and the trunk which smothered out the lives of the girls—Alice and Nellie. Besides, it put a quietus on Detective Geyer, whose detailed narrative of his travels over the continent in a successful search for evidences of Holmes' destructive movements would have made a thrilling tale.

District Attorney Graham fought as hard as he knew how to get this evidence in, but the law was against him, and the defense scored its first and probably its last victory. When he found himself bested, he said he would close his case yesterday, and he kept his word. He did not even exhibit the skull of Pitezel, thereby disappointing a lot of people who love to revel in the horrible.

Bluff of the Defense.

"That is our case," had scarcely fallen from the lips of the commonwealth's prosecutor, before counsel for the defense had calmly arisen, and made what many persons characterized as "a bold bluff," and many more as playing the last card left. They confidently told the court that the commonwealth had not made out its case, and asked Judge Arnold to tell the jury so, and wind up the trial then and there.

District Attorney Graham smiled an official smile, and said this was too absurd to answer, but Judge Arnold expressed no opinion other than that the case would have to proceed.

Then counsel made the astonishing statement that they wanted time to find out what the defense was going to be, because they had been so busy listening to the evidence against them they had not had a chance to prepare an answer to it. The court was not very anxious to create another delay, but finally suspended business and gave the attorneys an hour's talk with Holmes.

This over, they came back to court and pleased everybody, except the morbid mob peering over one another's heads in the back of the room, by declaring that they would call no witnesses, but submit the case on argument alone.

Lawyer R. O. Moon will do the talking for the defense, and his forensic ability is of no mean order. It was he whom Holmes called upon last Monday, when he dismissed his lawyers, Mr. Moon declining the task through lack of time for preparation. He admitted being familiar with the main facts, and will be well qualified to address the jury.

There was no change in Holmes' demeanor yesterday, although a keen observer might have perceived a deeper pallor on his cheeks, and in his blue eyes the subdued stare of a wild beast tracked to earth.

Annoying to Turkey.

CONSTANTINOPLE, Nov. 2.—There is no reason to doubt the existence of a Turkish revolutionary committee here. Although it is difficult to ascertain whether it receives much support, it is quite certain that many decent Turks resent the persecutions of the Armenians. The aspirations of the young Turkish party to restore a parliamentary regime are, however, doomed to disappointment.

Yale In the Rear.

PRINCETON, N. J., Nov. 2.—The intercollegiate fall invitation shoot was held yesterday on the grounds of the Dayton Gun club, between Princeton, Harvard and Yale. The day was fine, and some good records were made. Princeton won by breaking 120 birds out of 150; Harvard was second with 116 birds, and Yale third with 98.

An Utterly Farcical Trial.

SHANGHAI, Nov. 2.—The punishment of Viceroy Liu-Pin-Chang for the Sze-Chuan outrages has been utterly farcical. Upon returning to his home he did not suffer the smallest inconvenience; on the contrary, he was presented with glowing testimonials by the officials of the province

Failure to Deliver Orders.

PUTNAM, Conn., Nov. 2.—Two freight trains on the New England road collided a mile south of this station yesterday afternoon. Both engines were demolished and seven cars were destroyed. The cause is said to be a failure to deliver orders. No one was hurt.

Incompleted Buildings Levelled.

HALIFAX, Nov. 2.—A southeasterly rain and wind storm commenced early yesterday morning, and during the day developed into the worst storm of the season. Several buildings in the city in course of construction were blown down.

Crevier's Downfall.

NEW YORK, Nov. 2.—John C. Crevier, one of the best known real estate operators in New Jersey, who was called "the man who built Hoboken," committed suicide yesterday. Business reverses caused the act.

New Record For Two-Year-Olds.

ST. LOUIS, Nov. 2.—Forget, a second choice, at the fair grounds track yesterday, lowered the track record of 1m. 40s., flat, for one mile, taking off ⅗s., and setting a record for 2-year-olds.

Duellists Fought to Kill.

LESLIE, Ky., Nov. 2.—W. P. Bentley, who was a member of the Kentucky legislature in 1887-8, and the most prominent man in Leslie, fought a duel to the death with Bige Hignite, a man of a bad reputation. Hignite died immediately. Bentley lived about eight hours.

MEN WHO THINK

Good ready-made expensive, haven't tried good ready-made.

May be it costs a bit more than ordinary store clothing, but it's in another class.

Rogers, Peet & Co's. ready-made, "sizes up" with custom work.

Better—with a big B—than the average tailor makes and costs less.

Two suits here against one from the tailor, that's about a fair statement.

Takes only a few minutes time to find out all about it. Suppose we're right?

PUTNAM & SON,
166 Central Street.
Lowell.

POLITICAL GOSSIP.

The following is from Yarn and Cloth of Lawrence, a compliment to a worthy candidate for the legislature:

Joe Flynn, the well known treasurer of the opera house worked with the writer when a small boy, as backboy in the Pemberton mule spinning room. He finally graduated to work outside the black walls of a mill. His record in the house of representatives last year shows that he is still one of the people. His successful fight for the extension of the weekly payment law to smaller firms, gave him a prominence in the legislature seldom attained by a member in his first year. That the law has benefited a large number of workingmen throughout the state there is no doubt. That Mr. Flynn gave those small tyranical mills in the small country towns where the mill owns the whole village a hard rap, is evidenced by the organization of a syndicate of mills to defy the law and test its constitutionality. There is no doubt of his election, but the working people should increase his majority, and show this syndicate that the working people heartily approve his action.

From personal knowledge the editor of THE SUN can say that Joe Flynn is a young man that merits public support as a candidate for representative. He is one of the few men who cannot be bought out by corporations. He is honest, unselfish, a friend of the working people and above all a gentleman.

CATHOLIC SERVICES.

At the Catholic churches last evening in addition to the usual vesper service, the vesper for the dead were sung as is the custom on All Saints' day.

At the Immaculate Conception church Rev. Fr. Dorgan, O. M. I., officiated and at the conclusion of psalms, the choir sang, Rest Spirit Rest, Miss McCaffrey sustaining the solo.

At St. Patrick church Revs. Frs. Gleason, Burke and Leonard took part in the services.

Today is the feast of All Souls, a day set apart by the church in commemoration of the faithful departed. Masses for the dead were celebrated in all the Catholic churches this morning at high mass the names of deceased parishioners being read.

Mr. Livingstone Visited.

About 100 of the friends of Mr. Fred Livingstone, foreman at Donohoe's farm in Dracut, called upon himself and family at the farm last evening and presented him with a fine range. The feature of the evening was the eloquent presentation speech made by Mr. "Happy Days" Casey. A fine social time followed the presentation.

DEPOSIT
IN
The Savings Department
OF
THE TRADERS' NATIONAL BANK

TODAY, or before 9 o'clock Saturday evening, Nov. 2nd, and receive interest at the rate of Four per cent. per annum, commencing November 1st, compounding semi-annually.

Bank Hours—8 a. m. to 4 p. m. Saturdays 8 a. m. to 1 p. m., and 7 to 9 p. m.

Bank is located in the Glidden Building, corner of Middlesex Street and Post Office avenue.

WOOD TO BURN. Get in your stock of Wood for the winter. We have all kinds. Hard wood, soft wood, mill kindling and slabs. Edward Cogger & Co., 155 Church and 23 Concord streets.

Mr. D. C. Lester
Will resume his children's Classes, SATURDAY, Oct. 5. Advance 10, a m. Beginners, 2, p. m.

EVENING CLASSES.
Monday, 8 to 10., Beginners.
Tuesday 8 to 11, Private.
Wednesday, 7.45 to 11. Advance and Reception.
Thursday, 8 to 10, Beginners.
Friday, 7.30 to 9.30, Young People.
Saturday, 7.30 to 10.30, Intermediate.
Private Lessons at any hour not occupied in class. Office Hours, 8 a. m. to 10 p. m.
D. C. LESTER, 36 Prescott Street.
Member of National Association Teachers of Dancing.

$125 UPRIGHT PIANO, in good condition, made by Hallet & Davis, Boston; seven and one third octaves. A bargain for some one. GEORGE A. GARDNER, 20 Prescott Street, Lowell, Mass.

IF SHE "CAN'T MARRY THREE"
Let her marry one and have done with it, take in the other two as boarders, do her cooking on a "CENTURY" Range, and live happy ever after.
For sale only at
A. E. O'HEIR & CO'S, 16 Merk St.
The Home Furnishers.

LOWELL DAILY SUN.

JOHN H. HARRINGTON, Publisher.

SUN BUILDING, LOWELL, MASS.

Issued Daily; Sundays excepted.

Per Year $3.00 - - - Per Month. 25c.

City Delivery and Postage Free.

ENTERED AS SECOND-CLASS MAIL MATTER.

NEXT TUESDAY is election day. Let everybody get ready to vote.

THE LICENSE commission occupies a delicate position just at present.

BE SURE to attend the last democratic rally at Huntington hall tomorrow night.

MR. FOSS speaks only in a whisper in the legislature. The reporters never hear him.

MR. FOSS worked the liquor dealers last year and he is endeavoring to do the same this year.

THE DEMOCRATS of this state never made a nobler fight than they are waging at the present time.

WILL MR. Foss explain on what authority he said that 600 temperance men in Lowell would vote for Greenhalge.

IF GOV. Greenhalge carries Lowell he will claim that his action in signing the redistricting bill has been endorsed.

HON. GEORGE Fred Williams should sweep Lowell. The democrat who would cut Williams might be expected to cut his own throat some day.

THE TOTAL abstinence societies of Lowell are not for sale or to let to politicians. They are independent voters and no man can deliver their votes to Foss or anybody else.

IT IS alleged that the French leaders are out for Foss. They have promised him that they will deliver the French vote for a consideration. Do the voters know that their votes are being traded for in speak-easies and private offices? They should vote against the leader who undertakes to direct how or for whom they shall vote. If their votes are sold they themselves should get the quid pro quo.

GET OUT THE FULL VOTE.

The republican assessors of this city by a system of trickery best known to themselves, succeeded in having a large number of democratic voters dropped from the list. During the sessions of the registrars as many as possible of those dropped were restored. But, nevertheless, there is yet a very large number who will be surprised on election day to find that they have been disfranchised without any knowledge whatever on their part. It is but another way of enabling the minority to overcome the majority.

It is now too late to have names added to the voting list, and the best thing that can be done by the democrats is to get out every voter on election day. In some quarters there may be a certain apathy; with some citizens this apathy is a permanent complaint; they do not seem to appreciate fully the value of their prerogatives as citizens of this commonwealth. But in view of the many issues in this campaign, in view of the fact that the republicans of this city have during the past year made a bold attempt to disfranchise their fellow citizens of democrat affiliation, it might be expected that every voter who has the least sympathy for the democracy, who believes in the protection of popular rights, who believes in fair play and a free ballot, would come out on election day and register his protest against the party that has adopted such unwarranted methods of attaining power.

Some may think it an off year but for the city of Lowell, and in fact for most other cities of the state, this is not an off year. It is a year when the rights of the people are at stake, when they are threatened by the party of intolerance, and should be defeated by every fair minded, liberal and patriotic citizen. The democratic leaders in this city have a special duty to perform in bringing out the entire strength of their party, and rallying at every point possible the full vote for Hon. George Fred Williams and Fisher H. Pearson, Esq.

It is important that Mr. Williams carry Lowell, because should the governor carry the city, the result will be hailed as a vindication of the redistricting act, and of his action in signing that measure. Will any democrat be a party to allowing such a lie to be recorded at the polls next Tuesday?

It is also important that Fisher H. Pearson should defeat Ether S. Foss in the race for senator. Mr. Foss has recently made a statement in Boston, for which he should be held accountable by those concerned. He said that six hundred members of temperance societies in this city were ready to vote for Greenhalge. That statement was without foundation, except perhaps, it had its origin in the delusive words of some trickster or trimmer, in trying to extort a few dollars from Mr. Foss. It is not at all surprising that Mr. Foss should spend a considerable amount to retain the office of senator, because he makes that office the medium by which he secures building contracts, and other considerations of a monetary character. It is, therefore, the duty of the democratic leaders to exert themselves in getting out every voter on election day; it is the duty of every democrat to take sufficient interest in the issues involved to come out and vote unsolicited. If the democrats on next Tuesday be loyal to their party, if they all vote, then the two great objects sought in this city will be attained; Hon. George Fred Williams will have carried Lowell, and Fisher H. Pearson will be elected senator.

THE SUN Job Print leads them all. Try us.

THE NATIONAL REVENUES

THERE WILL BE NO DEFICIT THE PRESENT FISCAL YEAR.

Wilson Tariff Raises Enough Money to Meet Expenses of Government—It Is Now In Order For Republican Editors to Denounce Democratic Cheeseparing.

"Unless something very unexpected happens," writes Worthington C. Ford to Bradstreet's, "there will be no deficit in the national revenues in the year ending June 30, 1896." Mr. Ford is the first real statistician the treasury department has ever had. Hitherto that office was a sort of harbor of refuge for some faithful worker in the parties amid the lower ranks. Figures were grouped in bald reports in a perfunctory way, as if the "statistician" felt that he must make some kind of a showing of work to justify his office to the public that paid him a salary, but that, since he had the office for work already done, as little labor as possible should be performed by him. But Mr. Ford brings to his office the training and the instinct of the statistician. He goes to his work con amore, and he has established among all students of trade movements a reputation for accuracy that gives his statement, quoted above, a credit independent of the reasons on which he bases and with which he follows and supports his assertion.

The two chief sources of federal revenue are sugar duties and internal taxes. Two factors may affect the sugar revenue, a decrease in the domestic supply, owing to the withdrawal of bounties, and an increase in price, resulting in a diminished consumption. Making allowance for possible fluctuation, he expects an importation of at least 3,000,000,000,000 pounds, which, if the import price remains the same—below 2 cents—will produce a revenue of $21,000,000. The customs, aside from sugar, show an increase. The first four months of the new fiscal year show a customs revenue as large as was that of the same period in 1892, when the total, omitting sugar, was $177,000,000. "With some confidence therefore," he says, "I place the customs revenue for 1896 at $190,000,000." Turning to the other source of income, the internal revenue taxes, especially those on liquors, Mr. Ford does not expect much increase from the advance of the tax on distilled spirits. Sufficient time has not elapsed to enable a correct measurement of the effects of that increase to be made. The present fact is that the receipts are not what they were under the old tax. If legislation hostile to use of liquor does not interfere more than usual, he expects an income of $85,000,000 from that source, while the taxes from fermented liquor and tobacco will change but little. The revenue from these two sources, with the $16,000,000 from incidentals, will bring the receipts up to $351,000,000, a sum that will be ample for the normal expenditures of the government. The "normal" is the amount expended before the Fifty-first congress began the experiment of decreasing revenue and increasing expenditure, the result of which will discourage its successor, the Fifty-fourth, from attempting its repetition.

Mr. Ford is cruelly indifferent to the feelings of those Republican editors who have strained their voices in denunciation of the "tariff for deficit only," in this demonstration that it will, with the other taxes, provide a sufficient revenue. There seems nothing left for them to do now but to denounce the cheeseparing policy that proposes to make this something less than "a billion dollar" country, and to insist that the magnificent scale of expenditures inaugurated by the congress presided over by Mr. Reed and directed, in its economies, by Mr. McKinley, shall be maintained in the "interests of labor and morality."—St. Paul Globe.

A Steady Increase of Revenue.

The people of the country will be gratified to find that the usual deficit of the last year or so in the revenues of the country is omitted in the statement of the national treasury for the month of September. Instead of a deficiency there is a surplus of $3,175,040.

True, a surplus may not appear in the statement for October, but the generally improved condition of the country gives a steady increase of revenue, and it may now be accepted that we are on the threshold of paying our way in the administration of the government.

But for the defeat of the income tax feature of the new tariff law, the revenues would today be more than ample for all the expenditures of the government. Time has thus vindicated the statesmanship that conceived and enacted the Wilson tariff.—Philadelphia Times.

Republican Estimate of Quay.

Quay is credited in Washington with scheming to be restored to his former place as chairman of the Republican national committee, and the same influences which drove him out before are opposing his candidacy now. He was forced to resign his chairmanship in 1892 because his record and political methods were a bigger load than the Republican party could safely carry, and he is the same Quay now that he was then, as his management of the recent campaign in Pennsylvania proves. He stands in the popular estimation today, even more clearly than before, as the type of the unscrupulous wire puller and politician, and the Republican party will commit itself to his methods if he becomes manager of its campaign.—Springfield Republican.

Why Hastings May Not Fight.

Governor Hastings may not make a fight against Quay for a place on the Republican national delegation from Pennsylvania, for the reason, according to the Harrisburg correspondent of the Philadelphia Times, that such a fight, although ostensibly for himself, "would be a battle only for Warwick, Martin and Magee."

PECULIAR in combination, proportion and preparation of ingredients, Hood's Sarsaparilla possesses great curative value. You should TRY IT.

FRANCIS W. QUA, No. 3 Barristers' Hall, Attorney and Counsellor at Law.

THREE PHYSICIANS

Testify to the Merits of Dr. Charcot's Kola Nervine Tablets.

Dr. Brower Calls Them "a Wonderful Stimulant and Perfectly Harmless"—Dr Tucker Says "They are Superior to Anything of the Kind in the Market.

All well posted physicians know of the virtues of Kola in nervous affections and kindred complaints. They also know that Dr. Charcot's Kola Nervine Tablets, since they are guaranteed as being prepared from specially imported, fresh, undried Kola Nuts, are the only preparations which can be relied upon as genuine. Read what these physicians say:

"I have been using Dr. Charcot's Kola Nervine Tablets in cases of nervous dyspepsia and cases where a general tonic to the nervous system is required. I am very well pleased with their action and from my experience think they are superior to anything of the kind in the market. Very truly yours."—Henry S. Tucker, M. D., No. 26 State St., Chicago.

"I have tried the Charcot's Kola Nervine Tablet on patients and find it a wonderful stimulant and so far as I have used it perfectly harmless."—Horatio S. Brewer, M. D., Champlain Building, Chicago.

"I am using Dr. Charcot's Kola Nervine Tablets in cases of nervous exhaustion caused from overwork, and am much pleased with their action. I am confident that the tablets are an efficacious nerve tonic."—A. C. Sherwin, M. D., 107 Pelham.

The proprietors absolutely guarantee infallible results from one box of Tablets.

$1.00 per package (one month's treatment); trial package, 25c. See Dr. Charcot's name on package. All druggists or sent direct. Kola booklet free. Geo. C. Goodwin & Co., Boston, wholesale agents.

Fruit Pickers Fruit Pressers AND Meat Cutters

Bartlett & Dow,

At Their Old Stand,

No. 216 Central Street

PHILIP J. FARLEY, Room 11 Barristers' Hall. Attorney and Counsellor at Law.

JOSEPH W. LEACH, Room 12, Shedd's Block. Pianist and Teacher of Singing.

SMOKE H. BOOT, Manufacturer.

JOHN W. McEVOY, 137 Central St., Opp. American House. Attorney and Counsellor at Law.

COURTNEY & COURTNEY, Mansur Block. Counsellors-at-Law. William F. Courtney. Henry S. Courtney.

W. A. LEW, 49 John Street. Clothing, Cleansed, Dyed and Pressed. Orders received for cleaning dying and pressing promptly and neatly executed.

CONSUMPTION

TO THE EDITOR—Please inform your readers that I have a positive remedy for the above named disease. By its timely use thousands of hopeless cases have been permanently cured. I shall be glad to send two bottles of my remedy free to any of your readers who have consumption if they will send me their express and post office address. Respectfully, T. A. Slocum, M. C., No. 183 Pearl Street, New York.

A BEAUTIFUL FACE may be robbed of its charms by the blight of a poor complexion

POZZONI'S Complexion Powder is a refreshing and beautifying preparation which imparts to the complexion the soft glow of the tea rose and removes freckles, pimples and all impurities of the skin. Pozzoni's has won its way into the confidence of ladies all over the land. A thirty years' test has proven its merit. In three shades:—Pink or flesh. White and brunette.

FOR SALE EVERYWHERE.

UNION TAILORS

The only shop in town using the Union Label.

Call and see our line of SUITINGS and OVERCOATINGS at Rock Bottom Prices.

F. S. SEARROW, 200 Central St.

DR. KELLEY'S SURGEON DENTIST 34 CENTRAL ST. Opp. Site of the Washington House

SUNBEAMS.

Lady (to new governess)—I hope that you will treat my children lovingly—of course with the exception of my 18-year-old son!—Fliegende Blatter.

They Hurried Away.

It was on Lake street, and they were an old couple evidently from the country, who were putting in a day enjoying the free sights of the city, not the least of these being the shop windows.

They had stopped in front of a window where a fine, porcelain lined bath, with all attachments complete, together with towels and soapdish to carry out the effect, were displayed, and were gazing admiringly at it.

"Ain't it fine, Jim?" said the old lady, in an awestruck whisper. "Do you s'pose anybody ever washes themselves in them fine things, really?"

"I dunno," was the answer. "But I reckon. Looks like it was meant to be used, anyway."

"Well, I declare," the old lady began, but just then something took place which froze the words upon her lips. One of the salesmen had returned from lunch, toothpick in mouth, and was preparing to once more attack the work upon the desk. The day was sultry, and he removed his coat, hanging it upon the back of his desk chair, which stood exactly in front of the window. Next, his vest followed suit, and then, as he still perspired freely, he relieved himself of collar, necktie and cuffs, disposing these upon the top of his desk. Stooping to brush the dust from his shoes, a suspender strap gave way, and after several ineffectual attempts to fasten it, he took off these also and dropped them upon the chair, preparatory to mending them. This was too much for the old lady, who had watched him in horror stricken silence. Hastily withdrawing her eyes, she turned quickly away.

"Come along, Jim," gasped the astounded woman, in a shocked whisper. "Let's us get home right away; that there man's going to take a bath right in public."

Before long the whole village in which they resided was torn up over this new instance of city wickedness.—Chicago Times-Herald.

The Ruler of the House.

"I tell you he is a perfect tyrant," said woman No. 1.

"I haven't a doubt of it," said woman No. 2.

"I will hear this poor woman's tale," thought a well intentioned man, who was a listener, "and perhaps I may be able to assist the poor soul."

"Yes, he is a regular tyrant and despot. He has no mercy on me whatever. He rules the whole house like a regular czar."

"Of course he does," said woman No. 2.

"I shall have to offer my services to this poor, downtrodden woman," thought the well intentioned man.

"Yes, he rides over the whole of us rough shod, and sometimes when he gets on the rampage he breaks everything he can lay his hands on."

"Madam," said the well intentioned man, who could stand it no longer, "my services are at your disposal. Let me go to your home and intercede with your tyrannical husband."

"He isn't my husband, you simpleton," snapped woman No. 1. "He's my 9-months-old baby—bless his precious little soul!"—New York Mercury.

Like a man to double business bound, I stand in pause where I shall first begin, and both neglect.—Shakespeare.

The hum of the spindle gives life to Lowell has does the SPINDLE CIGAR give pleasure to the smoker. Ask for Spindle Cigar and take no other. HENRY FLOOD, Prop

IF YOU WANT A CASE Of the Leading Brands of LAGER, JONES' ALE, or PORTER TELEPHONE J. H. RILEY Bottler, 96 and 102 Lakeview Ave. Telephone Number 474-4.

A NEW INVOICE OF Choice Fall Novelties Arrived this week. Some exquisite selections of FRENCH FRAMES, Fine Felts and Chenille Hats. We have been appointed agents for the ELITE and R & G. FINE CORSETS and invite the ladies of Lowell to inspect our stock before purchasing.

ABBIE M. SMITH 175 Merrimack St., Lowell. Mrs. M. E. Dudley, Assistant.

Another Half Price Sale.

We have a small lot of **Table and Mantle Statuettes**, all of them very handsome and attractive, and which would be prized in any household, which we will offer for one week at **Just Half Price.** They are of terra cotta and bisque, and the subjects are stylishly executed. If you want one or more handsome ornaments for the house, here is an excellent opportunity to secure them at a very low figure.

French & Puffer 245 Central Street.

Steamers for Lawrence

A Delightful Sail for 10c.

SUNDAY, NOV. 3.

Boats connect with the Electrics at Belle Grove at 10, 11, 12 a. m., and 1, 3 4, 5, 6, 7 and 8 p. m.

C. H. SANBORN, Manager

TRAVELS OF YOUR BLOOD

Your Blood Travels Through Your Body in Two Continous Streams.

It Starts From Your Heart and Passes Through Your Kidneys—What is the Kidneys' Part, and How They Perform It—What These Two Streams Have to Do With Health and Sickness.

Blood is made by your digestive organs.

Your heart pumps it all all over your body.

It contains food, heat and nourishment, which it gives out as it goes along.

This is the first stream.

It is rich, red, bright, and runs through blood vessels called "arteries."

When it has given out all its food and life, it takes up in return all the waste matter it can collect, and starts back to where it came from.

This is the second stream.

It is dark colored, unhealthy, poisonous. It runs through blood vessels called "veins."

It takes the shortest cut to your kidneys, for your kidneys are waiting to filter it.

When it reaches them, they filter out all poisonous matter and expel the poison from your body.

Then the blood goes on to the liver and lungs, to get fresh food and heat, after which it begins its journey all over again.

BUT:

When the kidneys don't filter the blood, it passes on just the same, and then, instead of leaving food and life wherever it passes, it leaves behind it poison and disease.

This is what makes us sick. Impure blood.

This is what makes impure blood: Sick kidneys.

So long as the kidneys are well, they will filter the blood.

When they are sick, they can't, and that is the long and short of it.

So that, when your kidneys are sick, or when you have Rheumatism, Gout, Anæmia, Chlorosis, Neuralgia, Nervousness, Loss of Ambition, Tiredness, Depression, Sleeplessness, Backache, etc., you may easily get well by curing your kidneys.

For all those symptoms are symptoms of blood diseases. All of them are caused by the kidneys not properly filtering your blood. All of them can be cured by taking Dr. Hobb's Sparagus Kidney Pills.

If you have eaten asparagus, and of course you have, you must know the action it had on your kidneys.

Dr. Hobb's Sparagus Kidney Pills are made principally from Asparagus, but the active principle of the root has been obtained by a special process, which makes one dose of the pills equal to ten or more dishes of the vegetable.

Dr. Hobb's Kidney Pills cure all kidney diseases and all injuries to the kidneys.

They also cure all blood diseases, and this when "blood purifiers" have no effect.

They renew the kidneys, and the kidneys give you pure clean blood.

You feel the effect at once, in a sensation of new life and strength, fresh energy, cleared complexion and freedom from pains and aches.

Dr. Hobbs Sparagus Kidney Pills are for sale by all druggists, or will be sent by mail prepaid on receipt of price, 50c. per box.

Write for valuable pamphlet "A Filter for Your Blood," free on application to Hobb's Medicine Co., Chicago or San Francisco.

Chichester's English Diamond Brand. PENNYROYAL PILLS Original and Only Genuine. SAFE. Always reliable. LADIES ask Druggist for Chichester's English Diamond Brand in Red and Gold metallic boxes, sealed with blue ribbon. Take no other. Refuse dangerous substitutions and imitations. At Druggists, or send 4c. in stamps for particulars, testimonials and "Relief for Ladies," in letter, by return Mail. 10,000 Testimonials. Name Paper. Chichester Chemical Co., Madison Square, Philada., Pa. Sold by all Local Druggists.

THE LOWELL Gas Light Company OFFICE: 22 Shattuck Street, Corner Middle

SEWALL G. MACK, President; JACOB ROGERS, Treasurer; D. B. BARTLETT, Clerk.

Directors: Sewall G. Mack, Levi Sprague, Jacob Rogers, Alex G. Cumnock, George S. Motley, Edward M. Tucke, James Francis.

PRICE OF GAS

With the Discount Off for Prompt Payment, is

$1.00 ONE THOUSAND FEET

First Class Gas Cooking Stoves set up and rented at a low rate per year, piping included. COKE, broken, screened and delivered, at $4.50 per chaldron, $2.25 per half chaldron, cash.

No charge made for the use of meters

No charge made for running supply pipes from street mains to consumer's cellar.

Orders when left at office promptly attended to.

Young Men's $2 Calf Shoes

In Lace and Congress, for this week only,

Eagle Shoe Store 215 DUTTON STREET. J. J. LONERGAN, Prop.

Where Is the Person

Man or woman, boy or girl, that does not like good, wholesome Bread? You may get along without many articles of food, but Bread you must always have, and when you stop and consider that the best costs no more than the poorest, why not get the best? You are always sure of the best in all kinds of Baking Supplies at

Peter Watson's

Bakeries, either at 52 to 60 Charles Street, or our New Bakery, 455 Lawrence St.

Peter Watson, Prop.

NEW MUSIC HALL

W. H. Boody, Manager.

3 Nights, Commencing Thursday, Oct. 31, Matinee, Saturday.

The great sensational comedy drama

'SIDETRACKED,'

The Standard Attraction,

For 3 Nights Only, Commencing Monday, Nov. 4.

Bryton' Forgiven Co.

Supporting the young and handsome romantic actor,

Mr. Edwin Forsberg,

In Bryton's famous drama,

"FORGIVEN."

"A drama replete with human interest." "A story of the heart." "FORGIVEN" Matinee Wednesday. Evening Prices, 50, 35, 25, 20, 15, 10c. Matinee Prices, orchestra floor, 35, 25, 15c; gallery 10c.

Merit Wins

Winter after winter we have been selling

Goodale's Cough Cure

For the troublesome and dangerous coughs and colds so peculiar to New England, and always with satisfactory results. Those who know it, know it well, and to those who have never tried it we earnestly advise a trial, knowing you will receive benefit from it. It only costs

25 Cents For a Trial Bottle.

SOLD AT

GOODALE'S Drug Store

217 Central Street, Fiske's Block.

LOWELL Trunk Manufactory P. F. DEVINE, Proprietor. 70-72 Middlesex Street. Old wooden building.

What More

Can we say to convince you of the superior merits of ELLINGWOOD'S COUGH BALSAM. It has been thoroughly tried and tested in this city, and wherever used is pronounced in the highest terms.

The great temptation is to let a cough or cold run too long and allow it to become firmly fastened, with the danger that it may become deep seated and chronic. No matter what stage the cold is at,

ELLINGWOOD'S GOUGH BALSAM

Will relieve at once. Try it now for that cough and be convinced. Sold by all first-class Druggists and Grocers.

25c., 50c., $1.00 a Bottle.

Ellingwood & Co. APOTHECARIES, SOLE PROPRIETORS.

Real Estate House

OF Wm. H. EMERY, Room 29A Hildreth Building (old Post Office)

House lots 6000 feet from City Hall, at the head of the new Moody street bridge, $250 and up.

These lots are 40 to 50 feet wide and 80 to 97 feet deep and contain about 4000 square feet of land.

Terms are very easy. Payments by the month or year. Call for plans.

On Queen street, cottage of 7 rooms, steam heat, 4000 feet of land; $2300.

In Pawtucketville, new cottage, 7 rooms, bath, cemented cellar; $1450, on easy terms, $100 down, balance same as rent.

Houses and house lots in all parts of the city on easy terms.

A. J. RYAN, Agent

The Finest Family Wines and Liquors To be found in this city is at E. FAULKNER'S, Jefferson Street. Jones' Ale and all the Best Stock Ales, with the Choicest Brands of Liquors and Wines can be found there. He also makes a specialty of family trade. Call and try our LAGER and you will have no other, at No. 72 JEFFERSON ST.

DID YOU GO

To the cooking school and hear of the superior quality of the

'Orloff' Formosa Tea and 'Seal Brand' Mocha and Java Coffee,

Put up only by Chase & Sanborn of Boston. Any person in Lowell not suited with their Tea and Coffee, call and try these brands.

F. M. BARNEY & CO. Wholesale and Retail Merchants, 415 MIDDLESEX ST., LOWELL, MASS.

Brown Bro's

In no department of our business are we able to offer such advantages this present month as in our UNDERWEAR DEPARTMENT. Some idea of our low prices may help you in making you estimates of expenses:

We have a Ladies' Wool Vest and Pant in red, white, natural and Camel's Hair, at $1.00 each.

A genuine natural wool Vest and Pants, at 75c. each.

A fine white Merino Vest and Pants at 50c. each.

A heavy weight Jersey ribbed fleeced lined Vest and Pant, at 50c. each.

A very good Merino Vest and Pant at 38c. each.

A regular 38c. Jersey Vest and Pant at 25c. each.

And a full line of Misses' and Infants' Underwear.

BROWN -:- BRO'S OPP. MONUMENT SQUARE.

BIRD'S ORIGINAL COUGH DROPS MANUFACTURED BY Bird Brothers.

THESE Cough Drops were highly recommended by these prominent Lawrence physicians in 1870:— DR. A. ORDWAY, DR. C. C. TALBOT, DR. A. J. FRENCH, DR. W. D. LAMB, DR. E. S. YATES, DR. H. M. CHASE, DR. J. A. MAGEE, DR. GARLAND, And many others all over the U. S. at present.

For Sale by all First-Class Druggists and Confectioners.

220 AND 222 BROADWAY, LAWRENCE, MASS

Have You Dropped Your Watch?

If you have, bring it to us and we will repair it promptly and well. 15 years' experience at the repairing bench, and careful attention paid to every job, is the reason for our large and increasing repairing business. Try us once. CLEANING $1.00. MAINSPRINGS $1.00

Mower & Sparks, 285 Central St.

USE MINERAL WOOL To Keep Your Steam and Water Pipes from Freezing.

Sold Only by C. B. Coburn & Co. 61-67 Market Street.

HEFFERNAN'S Pure Malt Whiskey

A Medicinal Tonic and Stimulant FOR THE OVERWORKED AND WEAK. That "All Run Down" Feeling Positively Cured. For Sale by all Druggists and Liquor Dealers. SOLD ONLY IN BOTTLE. Price - - $1.00 Per Bottle

SPECIAL NOTICE

To Truckmen, Marketmen, men of every creed and color, in fact everybody that uses a Wagon, light or heavy, to know that

KRESS BRO'S Wheelrights and Carriage Builders,

Make the best and most durable Wagons and Carriages that can be had in the State. Their manufactory is at

107-113 Common St LAWRENCE.

Call and examine and get prices.

DON'T GET LEFT ON COAL. It is Cheap Now, it will be Higher Soon SEE E. A. Wilson & Co. YARD: 700 Broadway, Tel. 407-2. OFFICE: 51 Merrimack St., Tel. 344-2.

ONE OF THE BEST

Bargains of the Season

In a 4 Tenement Block; best part of Ward 3; land enough for another block of 6 tenements. Will be sold low to settle partnership.

7 Room Cottage: fine repair, barn and carriage room for 4 horses. Old Ward 4; price low.

Another one in Ward 4, price $1500.

Still another on Shaw street, $1300. A few nice lots in Chelmsford Center. also 2 new houses, 7 rooms each; easy terms.

F. L. RICHARDSON. 56 Central Street.

LOWELL AGENCY FOR FRANK JONES' ALE —AND THE— Celebrated Anheuser Busch Beer. The Trade and Families Supplied at Lowest Prices. Orders by mail or telephone promptly attended to.

JOHN LENNON, NO. 302 MARKET Street TELEPHONE—No. 36-3.

C. H. MOLLOY UNDERTAKER And Funeral Director. Day and Night Calls Promptly Attended to. 343 MARKET STREET. T. W. Molloy, Embalmer Telephone 508-3. Morgue connected with this establishment.

WM. E. LIVINGSTON DEALER IN Coal, Wood, Lime CEMENT, SAND, GRAVEL, HAIR, KAOLIN, PLASTER, BRICKS, FERTILIZERS. Straw, Hay, Grain, Flour &c., &c., NO. 15 THORNDIKE STREET. Branch Office, 49 Merrimack street—Calderwood's Cigar Store.

Jack Frost Is with us every day and will be for the next six months, and in order to keep him out of your houses you should consult

D. H. Wilson And he will explain to you how easy he can put either steam or hot water at a small cost in your house, making it as warm as summer. Do not order until you call and see

D. H. WILSON, No. 279 DUTTON STREET.

Olympic Alleys The Olympic Bowling Alleys are the finest in the city. No one need go hungry up there, as the Butchers and Grocers have entered the tournament which begins next week. Get into the game, and remember these alleys are under the supervision of Tommy Golden. They are open Day and Night at No. 110 MIDDLESEX STREET.

NEW LUMBER YARD No. 255 HILDRETH STREET. Best Quality. Lowest Prices. Cedar Posts a Specialty. P. V. Allen & Co., Telephone 565-5.

2 O'CLOCK

IN UNCERTAINTY

Business Prospects Said to be Unsettled.

DUN & CO.'S REVIEW OF COTTON TRADE.

Large Demand for the Manufactured Products.

NEW YORK, Nov. 2.—R. G. Dun & Co.'s review of trade says: The rapid recovery in cotton and the rise in sterling exchange to a point at which the last exports of gold were made have not increased confidence. There is a little better demand for most manufactured products, retail distribution is fairly encouraging and the closing of many works is less significant at this season than it might be at others. It is a time of waiting, and uncertainty may naturally continue for some weeks.

Cotton has risen to 9 cents again. Speculation turns for the moment on the disposition of holders to keep back their cotton, which may compel higher prices, some say, however large the ultimate supply may be.

Wheat has declined 1¾ cents, and corn 2½ cents, in spite of many adverse reports about winter wheat, which will be marketed nine months hence.

Pork and lard are not much changed, though hog receipts and packing are heavy.

The larger demand for manufactured products has held prices for cotton goods, and even advanced some prints, in spite of last week's decline in cotton. The mills are said to be carrying only moderate stocks.

More activity is also seen in iron and steel products.

Many shoe factories have closed, and the shipments for four weeks have been 24 per cent less than last year. The controlling fact is that hides have fallen ½ cent for the week and 27 per cent from the highest point, and leather is declining rapidly, but boot and shoe quotations are but slightly reduced.

Nor has the demand for woolens improved, and every week the closing of additional mills is noted. A larger demand is expected when the next season opens.

Failures for the week have been 278 in the United States, against 249 last year, and 53 in Canada, against 50 last year.

SAFE IN MADAGASCAR.

John Owen Bache Intends to Start on a Fresh Career.

BOSTON, Nov. 3.—A local paper publishes a story to the effect that Rev. J. O. Bache, manager of the Union Central Life Insurance company of Cincinnati, who disappeared last February, leaving his business affairs in a very badly tangled condition, is in Madagascar. The news comes, it is said, through a friend of Bache's in this city, who has received several letters from the fugitive.

The latest, written at Tamatave, states that the writer is doing as well as a stranger could be expected to do in that remote part of the world. Bache's friend further states that it is unquestionably Bache's determination to begin his life over again, and make a success of it. He had in the United States associations which made it difficult for him to get along, and on this account he decided that if he could get to a new country and make new friends it would be better for him and his.

Tillman Carles His Point.

COLUMBIA, S. C., Nov. 2.—After five days of debate, Senator Tillman's suffrage plan was ordered to its third reading last night by the constitutional convention by a vote of 69 to 37. There were no sensational incidents, but nearly every member took occasion to explain his vote before the ballot was taken. It had been a foregone conclusion for two days that Tillman was going to win, for every amendment to his plan was promptly voted down.

Obliged to Leave Portland.

PORTLAND, Me., Nov. 2.—Mrs. Margaret E. G. Forrest, who was bound over for willfully damaging the household articles in the new home of her divorced husband, was again brought into court at his request that she be put under bonds to keep the peace. On her promise to leave the city, she was released.

May Not Recover.

PROVIDENCE, Nov. 2. — Thomas McLoughlin, who murdered his mother in Johnston, is in a critical condition, as the result of injuries inflicted upon himself with suicidal intent. Many people now attribute the murder to insanity, which, they claim, is inherent in the McLoughlin family.

Blocking Was Insecure.

BOSTON, Nov. 2.—John A. Gunn, 50 years old, employed at the repair shop of the New York, New Haven and Hartford railroad, was instantly killed by a locomotive tender falling on him. He was painting the tender, when the blocking gave way.

Mania For Setting Fires.

BOSTON, Nov. 2.—Rodney Rollins, a young man living in East Bridgewater, confessed to Fire Marshal Whitcomb yesterday that he had set several fires in and about Bridgewater. He admitted having been responsible for four fires in one week

Spindle Penetrated Lung.

SACO, Me., Nov. 2.—George Freddet, aged 14, an employe in the Laconia mills, is in a critical condition as a result of a stab accidentally received from a spindle in the hand of a fellow-workman. The spindle penetrated his lung.

TELEGRAPHIC BREVITIES.

Friction between Italy and Portugal continues.

Imports of dry goods still continue above the average.

The Prince of Wales has not challenged for the America's cup.

Mayor Strong of New York declares publicly for local option.

Cuban insurgents routed the Spanish troops and captured a colonel.

A. J. Sewall, a national bank cashier at McGregor, Tex., was arrested for robbery.

Western and southern railroad lines once more profess to favor a rate agreement.

James Brown, self-confessed train robber, is to be extradited from Michigan to Indiana.

The first anniversary of the death of Alexander III, Czar of Russia, was commemorated at Berlin.

FROM OUR 5 O'CLOCK EDITION Of Yesterday.

HAD FATAL FALL

Charles McIntosh Loses His Life Instantly

AND CHARLES M. EMERY IS FATALLY INJURED

In an Accident Which Occurred at Milford, Today.

By Associated Press to THE SUN.

MILFORD, Mass., Nov. 1.—One man was killed and one probably fatally injured by the falling of a building on which they were working this morning. Charles McIntosh was killed and Charles M. Emery, aged 49, suffered a compound fracture of the left leg, and severe internal injuries. The building was a barn that was being raised six feet. The men were under the building and the temporary underpinning gave away allowing the building to fall.

SEC. T. P. CAHILL RETIRES

FROM THE LABOR UNIONS UNDER COMPULSION.

Mr. Cahill Was National Secretary of the Textile Union.

Mr. T. P. Cahill, the well known labor leader of Lawrence, has been expelled from the German Weavers' union, it is reported. The charges are alleged to have been that he contravened the rules of the national convention of textile workers, adopted at the meeting of the body in Providence last May.

All national labor unions throughout the country have been notified by circular of the action of the union.

Mr. Cahill is the general secretary of the national union of textile workers, but it is understood that he has tendered his resignation of that office. The resignation will be considered at a meeting of the general committee to be held at Providence, Nov. 13, when it is considered quite possible that the action of the local union will be endorsed.

HOT FROM THE WIRE.

By Associated Press to THE SUN.

The Harvard football team left for Princeton on a special train at 9 o'clock this morning. There were 26 men in all.

Mons. Detrais has declined the position of minister of foreign affairs in the Frenca cabinet.

It is not true that the Prince of Wales will build a boat to race for the American cup.

Corbett arrived at Little Rock this morning, and says he is and always has been ready to fight.

While a freight train was being shifted at Weymouth, today, the wrong switch was thrown and the train crashed into the depot. The damage to the rolling stock as the result of the accident will amount to $1000.

Unknown Woman Found.

By Associated Press to THE SUN.

BOSTON, Nov. 1—An unknown woman, about 25 years of age, died at the city hospital this morning. She was found on Washington street last night, having suffered a partial paralytic shock. She was unable to give her name and there was no way of identifying her. A letter was found in her pocket dated Boston, Oct. 3, 1895, and signed "Charlie."

Visiting Odd Fellows.

The exemplification of the three encampment degrees took place at Odd Fellows' temple, last evening, two degree staffs of the Lowell encampments, Kearsage and Lawrence encampments of Lawrence officiating.

The patriarchal degree was worked by the Lowell staff, the second and third by the staffs of Kearsage and Lawrence encampments respectivsly.

The exercises were not concluded until after 11 o'clock and a collation was subsequently served.

The following grand officers were present: W. J. Rowell, G. P.; S. P. Lawrence, G. H. P.; W. P. Parsland, G. S. W.; W. H. Ralph, G. J. W.; J. U. Perkins, G. S.; N. A. Very, G. T.; George W. Towne, G. M.; O. A. Marden, F. E. Merriman, G. R.; C. C. Fuller, A. G. I.; Luther Norcross, A. G. I.; H. C. Witt, G. S.; A. W. Stetson, D. G. S.; W. H. McConnell, D.D. G. P.; Joseph Johnson, D.D.G.P.

The committee of arrangements were as follows:

Monomake, No. 4—E. S. Bickford, P. C. P.; Thomas Sutherland, S. W.; Fred Vinal, H. P.

Lowell, No. 17.—Fred Samuels, P. C. P.; James E. White, P. C. P.; George H. Frye, S. W.

Wannalancit, No. 39—Chas. Rosander, P. C. P.; George A. Hood, P. C. P.; Chas. A. Eastman.

Old Lady All Right.

Mrs. Jeannette McCorkendale, who wandered from her home, 649 Lakeview avenue, Tuesday afternoon, has been located in Nashua.

One Kidney

may be diseased while the other may be healthy and doing the work of both—nature rebels, and the trouble is indicated by a pain in one side of the back and frequent inclination to pass urine. Kidney trouble may exist and not be indicated by the state of the urine, which remains clear. Constipation generally exists and the Backache may extend down the thigh. The diseased Kidney becomes inflamed and the waste matter which is retained promotes the growth of stones and gravel. If taken in the early stage, Buker's Kidney Pills will remove the stoppage, allay inflammation and help the Kidneys to perform their proper functions. Send for book on Kidney troubles—it's free. Pills cost 50 cents at the druggists.

Buker Pill Co., Bangor, Me.

WOULD LIKE A JOINT DEBATE

PETER A. FAY, ESQ., WANTS TO MEET THE RING

That Mismanages the Affairs of the County—He is Well Provided With Ammunition.

Peter A. Fay, Esq., was seen in his office this morning and was writing out a challenge to the county ring to meet him jointly or severally in a public discussion at any city or town they may select in the county the subject to be, the extravagance in county expenditures, the method of preventing fair competition in all county work and particularly the charges of jobbery against his opponent Commissioner Bigelow.

Mr. Fay goes to Marlboro tonight to address a rally on county issues. He has been trying for two weeks to catch Mr. Bigelow at a meeting where he could face to face accuse him of treason to the people. Mr. Gately will probably accompany Candidate Fay to Marlboro tonight and if the "ring" accepts the challenge candidate for councillor O. A. Libbey will take a hand in the conflict. He is a keen debater and well posted upon the outrageous management of the county affairs by the so called "ring."

SUPERIOR COURT.

Bishop, J.

The case of Patrick Kyerce was concluded this morning at the opening of court. Mr. Kyerce took the stand for cross-examination. Lawyer Hogan then began his argument for the defence. The jury retired at 11.

Benjamin White and Mary Gill were disposed of this morning. They were placed on probation.

The case of Thomas Earle for drunkenness was next taken up for sentence. Earle was senteced to the house of correction for four months.

Daniel O'Connell who was yesterday convicted for illegal keeping was fined $50 and sentenced to the house of correction for three months.

The case of Charles Quinn chrrged with mayhem was then put on. D. J. Donahue, Esq., appeared for the defendant.

The complainant, Michael J. Lynch, a teamster, residing at 141 Market street testified that Quinn and he occupied the same bed and on the night of Sept. 1 Quinn came in about 11 o'clock and woke witness up. Quinn was making considerable noise and witness advised him to go to bed. Then Quinn caught witness by the neck and choked him until he let go and then left the room.

Dr. Ricker testified to the nature of the wounds.

For the defence Quinn said that he is a fireman in the Carpet mill. On that night he went to bed early and Lynch came in later drunk and as he was falling over chairs and making noise witness told him to go to bed whereupon Lynch grabbed him by the sore wrist and then choked him, getting on top of him. Witness was so badly choked thet he hit his assailant.

The government put on a third witness, Michael Brennan who did not testify anything of importance. The arguments took up the remaining time before the noon adjournment.

The jury on the case of Patrick Kyerce returned a verdict of guilty.

This morning, Lawyer Henry S. Courtney, who appears for Patrick J. Costello, charged with carnal abuse and assault with intent to carnally abuse, filed a motion to have the indictment quashed. The motion reads as follows:

"And now comes the defendant in the above entitled case and move the court that the indictment be quashed for the following reasons, viz.: 1st. That the indictment does not properly set forth any offense against the laws of this commonwealth. 2nd. That the statute under which this indictment is drawn, chap. 466, sec. 2, of 1893, is unconstitutional in that it provides a cruel and unusual punishment for an act, which if it is an offence, is at most but a misdemeanor. 3d. That the statute under which this indictment is drawn, chap. 466, sec. 2 of 1893, is contrary to and in violation of the declaration of rights of this commonwealth, which declares that excessive bail shall not be required, nor excessive fines imposed, nor cruel or unusual punishment inflicted.

4th. That the statute under which this indictment is drawn, chap. 466, sec. 2 of 1893 is illegal and void.

Jack Dempsey Dead.

By Associated Press to THE SUN.

PORTLAND, Oregon, Nov. 1.—Jack Dempsey, the pugilist, died at his home here today, of consumption.

Committed Suicide.

By Associated Press to THE SUN.

LEOMINSTER, Nov. 1.—Moses J. Lovering, a wealthy retired farmer, committed suicide today by strangling himself with a towel.

Another Earthquake Felt.

By Associated Press to THE SUN.

ROME, Nov. 1.—A severe earthquake shock was felt throughout the city at 4.50 this morning. Walls were cracked, furniture broken and houses were shaken.

Freeman

Photographer, Hildreth Building.

GO TO CAVANAUGH & DISSAULT FOR Fine Custom Tailoring 42 CENTRAL STREET.

JAMES A. CAWLEY, Moore Street Coal.

Telephone for Summer Prices. All orders promptly delivered. Late firm of Cawley Bros.

JAMES H. CARMICHAEL, No. 97 Central Street Counsellor at Law and Notary Public

E. R. DONOVAN, Office: 85 Gorham Street. Constable and Auctioneer.

FITS CURED

(From U. S. Journal of Medicine.)

Prof. W. H. Peeke, who makes a specialty of Epilepsy, has without doubt treated and cured more cases than any living Physician; his success is astonishing. We have heard of cases of 20 years' standing cured by him. He publishes a valuable work on this disease which he sends with a large bottle of his absolute cure, free to any sufferer who may send their P.O. and Express address. We advise anyone wishing a cure to address, Prof. W. H. PEEKE, F.D., 4 Cedar St., New York

BATTLE AX PLUG

THE LARGEST PIECE OF GOOD TOBACCO EVER SOLD FOR 10 CENTS

A. G. POLLARD & CO.

Merrimack, Palmer and Middle Sts.

Remnants of Cotton Eiderdown

For Dressing Sacks, Wrappers and Children's Cloaks

We have just received two cases of Remnants of those beautiful and popular goods FANCY EIDERDOWNS, 29 inches wide, quite heavy with a fine soft nap on both sides, all new patterns in fancy colorings, giving out the most beautiful effects for Dressing Sacks, Wrappers, or Children's Cloaks. The price will be only

12½c. Per Yard,

Making them a most desirable bargain just in season. We have also plain colors in Wool Eiderdown at 25c. per yard.

SCOTT & O'DAY, Plumbers and Sanitary Engineers GROCER. Steam, Gas and Water Piping. JOBBING PROMPTLY ATTENDED TO. 54 Appleton Street, Opposite New Post Office. Telephone 54-4

WALTER H. MASON, 393 Mammoth Road, Lowell, Mass. Teacher of Piano Forte. Communication through Gardner's, Prescott St. Engagements as pianist or accompanist at concerts solicited. Pupil of Ernst Perabo. Terms, $15 for 20 lessons.

PETER J. BRADY GROCER. 448 Gorham Street. Choice, Teas, Coffees and Spices. Try our "BIG TWELVE," brand of flour, the best in the city.

CHARLES H. FROST, 78 Central Street Dealer in Watches, Diamonds, Jewelry, Musical Instruments, Violin, Guitar and Bass Strings, Ammunition, Fire-arms, etc. Fine Watch Repairing.

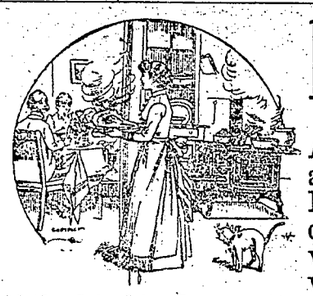

Do You Want

A STOVE for heating and cooking purposes? If so, whether you require a range or a heater we have just what you want, and the best thing of the kind in the market. Our Richmond Ranges are unrivalled for economy of fuel and regularity and evenness of temperature, and for this reason are best adapted for all culinary purposes.

UNDERTAKING A SPECIALTY SATISFACTION GUARANTEED.

PETER DAVEY, 134 Market Street - - - Opposite Palmer

TELEPHONE: RESIDENCE 458-2. STORE, 314-2.

New York Cloak and Suit Company

12 JOHN STREET.

Jackets like above cut from $5 75 up, in Beaver, Boucle and Chinchilla Cloths.

The magnitude of our business, makes molehills of apparent mountains. Great quantities are everyday matters. What seems "colossal" to many is "usual" with us—Frequency with large transactions makes possible these constant attractions.

One lot Ladies' Boucle Jackets, made with shield front, ripple back and large draped sleeves, a nobby coat

$7.50, worth $10.

One lot Ladies' Fine, Persian Boucle Jackets, 2-button front velvet collar, and half lined with satin, great value.

$8.75, worth $13.50.

FURS

In our Fur Department visitors invariably become buyers. We show all the leading Furs in popular lengths. Our prices are positively the lowest, and we guarantee every garment we sell.

WILLIAM WADE

Yes, that is the name of the proprietor of the great

Bargain Boot and Shoe Store

Where working men and women can get more value for their money in Footwear than any other place in the city. We are overstocked, as usual, at this season of the year. We went into the market months ago and bought our goods before the raise in prices, so that today we can sell Boots, Shoes and Rubbers at prices that will defy competition. Our store is centrally located—only two doors from the old post office—and it will pay any person, rich or poor to call and see our goods and get our prices before purchasing elsewhere. We will quote a few of our big bargain prices, so that you may compare them with some other dealers. First we wish to call your attention to Men's Rubber Boots, the best made, $2.50; Men's Rubbers 49c.; Ladies' Rubbers, to fit all kinds of lasts, at lowest prices in the market; Misses' School Shoes, solid leather, warranted, 75c.; another lot at 65c., warranted, and a hundred other bargains at William Wade's Bargain Store,

Two Doors Below the Old Post Office.

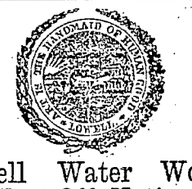

Lowell Water Works Shut-Off Notice.

All persons who have unpaid water bills will take notice that the water will be shut off from such premises on Monday, November 11.

Remember that bills must be paid at City Treasurer's office before 3 o'clock p. m., Saturday, November 9, 1895.

City Treasurer's office open from 9 to 3 daily.

ROBERT J. THOMAS, Supt.

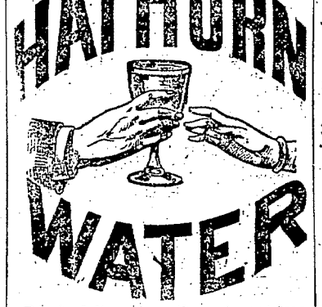

Received direct from the springs at Saratoga, and delivered to any part of the city at Saratoga prices.

John M. Pevey, Wholesale and Retail Dealer in Foreign and Domestic Wines, Beers and Distills. Nos. 55-57. MIDDLE STREET.

Dr. WALKER DENTIST Wyman's Exchange

BACHELLER, DUMAS & CO. Paper Ruling, Book and Pamphlet Binding, Blank Books a Specialty. 42 CHURCH STREET.

LOTHROP & CUNNINGHAM, 152 Merrimack Street Photographers, Crayons, Pastels and Water Colors a specialty. All work Guaranteed.

The Gov. Winthrop Ranges

Excell all others for Baking and their Heating Stoves are the greatest economizers on Fuel. The celebrated Stoves may be seen at M. O'Flaherty's at 79-81 Market Street. He also does all kinds of Piping and Plumbing, and all kinds of Tinsmithing. Give us a call at

79 to 81 MARKET STREET

Commonwealth of Massachusetts.

MIDDLESEX; ss.

PROBATE COURT.

To the heirs-at-law, next of kin, creditors and all other persons interested in the estate of Patrick Ward, late of Lowell, in said County, deceased, intestate.

Whereas, a petition has been presented to said Court to grant a letter of administration on the estate of said deceased to Patrick Ward, of Lowell, in the County of Middlesex, without giving a surety on his bond.

You are hereby cited to appear at a Probate Court to be held at Lowell, in said County of Middlesex, on the nineteenth day November A. D. 1895, at nine o'clock in the forenoon, to show cause, if any you have, why the same should not be granted.

And the petitioner is hereby directed to give public notice thereof, by publishing this citation once in each week, for three successive weeks, in the Lowell Daily Sun, a newspaper published in Lowell, the last publication to be one day, at least, before said Court.

Witness, Charles J. McIntire, Esquire, Judge of said Court, this fifteenth day of October in the year one thousand eight hundred and ninety-five.

S. H. FOLSOM, Register.

Arthur M. Bertrand (Successor to F. W. Sargent,) MERCHANT TAILOR. FINE TAILORING A SPECIALTY 24 Middle Street, Lowell, Mass. Dress Suits to Let

ENGLISH CAPITAL FOR AMERICAN INVESTMENTS.

Important to Americans seeking English capital for new enterprises. A list containing the names and addresses of 250 successful promoters who have placed over £100,000,000 sterling in foreign investments within the last six years, and over £18,000,000 for the seven months of 1895. Price £5 or $25, payable by Postal Order to The London and Universal Bureau of Investors, 20, Cheapside, London, E. C. Subscribers will be entitled, by arrangement with the directors to receive either personal or letters of introduction to any of these successful promoters.

The list is first class in every respect, and every man or firm whose name appears therein may be depended upon. For placing the following it will be found invaluable—Bonds or shares of Industrial Commercial, and Financial concerns, Mortgage loans, Sale of Lands, Patents, or Mines.

Directors:—SIR EDWARD C. ROSS. HON. WALTER C. PEPYS. CAPT. ARTHUR STIFFE. Copyright.

J. M. KINGSBURY, No. 373 Bridge Street Meats and Provisions (Successor to Strout & Kingsbury.)

WANT COLUMN.

DEAR EDITOR—I took your advice, and $4 first day, $27 first week, in one month $117 made plating watches, jewelry, tableware with gold, silver, nickel and white metal; go. n. plater of Gray & Co., Dept. 6, Columbus, O. They are reliable, do the plating and teach their agents; others can do same. J. Burn.

INCREASE YOUR INCOME—Our Copyrighted Market Light will give you valuable information. Circular on speculations and list of stock privileges mailed upon application. Stocks bought and sold for cash or on margin. Commission 1-16. Hobbs, Hazell & Co., bankers and brokers, 66 Broadway, New York City.

LADY or man to hand friends or neighbors my samples. Send Albert Wood, Perfumer, 716 Woodward, Detroit, Mich., ten cents for five trial bottles Satin-Scent Perfumes, receive outfit offer.

LOST—A gold ring, either at Huntington hall or on Merrimack or Central streets. Reward at SUN office.

WANTED—A good capable girl for general housework. Apply at 380 High street.

LADIES—Chichester's English Pennyroyal Pills (Diamond Brand) are the best. Safe, reliable. Take no other. Send 4c. stamps, for particulars. "Relief for Ladies," in letter by return mail. At Druggists. Chichester Chemical Co., Philadelphia, Pa.

SALESMEN—to take orders. We send samples; give exclusive territory; pay good salary and expenses, or liberal commission to proper applicants. Address, P. O. Box 125, New York City.

FOUND—Memorandum book containing bazaar tickets and other valuable papers. Owner may have by proving property and paying charges. Apply at SUN editorial room.

CLOAK AND DRESSMAKING done at reasonable prices at room No. 50, Bon Marche building.

BRIGHT ACTIVE YOUNG MEN Wanted to act as agents for the Mutual Reserve Fund Life Association of New York. Permanent employment for the right parties. Apply to Agent J. J. Connelly, room 12, Runels building.

FOR SALE—On Appleton street, a nice boarding and lodging house. Lots of boarders. This is a good place and cheap and must be sold. G. L. Hubbard, room 4, P. O. block.

SALESMAN—Salary or commission with expenses paid. Exclusive territory. Permanent place and must be filled quick. Exceptional chance for a hustler. Blackford & Co., Toronto, Can.

ALL LADIES having a few hours leisure each day should write me at once; regarding pleasant home work which easily pays $18 weekly. This is no deception and will certainly pay you to investigate. Reply with stamped envelope Mrs. S. A. Stebbins, Lawrence, Mich.

FOR SALE—Near Chelmsford street, two tenement house and barn, sheds, lots of fruit, 8000 feet of land. Price $3000. G. L. Hubbard, room 4, P. O. block.

FOR SALE—In N. H., a good farm of 40 acres 3 miles from depot. Good cottage house and barn and sheds. This is a good place and it is a bargain. Price $550. G. L. Hubbard, P. O. block, room 4.

FOR SALE—In Ward 4, near Smith street, 4-tenement block, always rented. Pays 12 per cent. This is a bargain and must be sold. G. L. Hubbard, room 4, P. O. block.

FOR SALE—Household furniture, consisting of one mantle bed, square piano, reason for selling, want of room, 780 Gorham street.

WANTED—500 young and old men to bring their old clothes to Fred P. Lew's Dye house and Clothes Cleaning establishment at 477 Merrimack street, where he can make your old suit as good as new for a small sum.

FOR SALE—In Ward 4, near School street, good two-story house of 7 rooms, all in first class repair. Large lot of land. Price $1500 and on easy terms. G. L. Hubbard, room 4, P. O. block.

TENEMENTS TO LET.

TO LET—Good, pleasant, convenient tenements of 2, 3, 4, 5 rooms, at 79 Chestnut street.

FOR SALE—Cottage house, 10 minutes walk from City Hall, 7 rooms and bath a large lot of land, price $1450, $100 down, balance as rent. Charles W. Pinkham, 45 Merrimack street, Lowell.

FOR SALE—A beautiful farm of 250 acres, good buildings, grafted orchards, over $2000 worth of wood and timber to pay for farm, cut over 30 tons of No. 1 hay last year, 4 1-2 miles from depot, 2 1-2 miles to Creamery, land slopes to south. Beautiful view. If sold this month, will throw in crops, will take $1400, $400 down balance to suit. Apply to Charles W. Pinkham, 45 Merrimack street, old P. O. Block, Lowell.

FOR SALE—In Centralville near Bridge street, good two-story house. Large lot of land. Small amount down. Price $1350. G. L. Hubbard, room 4, P. O. block.

VARIETY STORES use old papers for wrapping purposes. We sell them at this office for 5 cents a hundred.

Boston and Maine Railroad.

Winter Arrangement.

WESTERN DIVISION

Corrected to October 20, 1895.

TRAINS LEAVE MIDDLESEX STREET DEPOT, LOWELL.

For Boston, at 6.50, 8.15, 9.25, 10.50 a. m.; 12.05, 12.45, 2.30, 3.20, 4.05, 5.10, 6.15, 7.00, 9.30 p. m. SUNDAYS, 8.15 a. m., 12.05, 4.15, 5.30, 7.25 p. m.

For Lawrence, 6.30, 9.25, 10.50 a. m.; 12.05, 2.30, 3.40, 4.05, 5.10, 6.15, 7.00, 9.30 p.m. SUNDAYS, 8.15 a. m., 12.05, 5.30, 7.25 p. m.

For Haverhill, 6.30, 9.25 a. m.; 12.05, 2.30, 3.40, 4.05, 5.10, 6.15, 7.00, 9.30 p. m. SUNDAYS, 8.15 a. m., 12.05, 5.30, 7.25 p. m.

For Salem and Lynn, 12.05, 5.10 p. m.

For Newburyport and Amesbury, 12.05, 2.30, 4.05, 6.15 p. m.

For Exeter, and Dover, 6.50, 8.30 a. m.; 12.05, 3.40, 4.05, 6.10 p. m. SUNDAYS, 5.30 p.m.

For Rochester and Alton Bay, 8.30 a. m.; 12.05, 4.05 p. m.

For Somersworth, N. H., Salmon Falls, Eliot and Portland, 6.50, 8.30 a.m.; 12.05, 4.05, 5.10 p. m. SUNDAYS, 5.30 p.m.

For Augusta, Bath, Waterville, 8.30 a.m.; 12.05, 5.10 p. m. SUNDAYS, 5.30 p. m.

For Lewiston, 8.30 a. m; 12.05, 4.05, 5.10 p. m.

For Bangor, Belfast, Skowhegan, Rockland, 8.30 a. m., 5.10 p. m. SUNDAYS, 5.30 p. m.

For St. John N. B., Halifax, N. S., Montreal, and Quebec, 8.30 a. m., 5.10 p. m. (5.10 does not run Saturdays); SUNDAY, 5.30 p. m.

For Eastport and St. John's (per steamer), on Mondays and Fridays at 12.05 p m.

For Castine, Deer Isle, Sedgwick, Bar Harbor, Jonesport and Machiasport (via steamer Frank Jones of Rockland), Tuesdays and Fridays at 5.10 p. m.

Southern Division.

On and After Oct. 20, 1895, Trains Leave Merrimack Street Depot, Lowell, as Follows:—

For Boston—5 45, 6 30, *6 50, *7 45, *8 50, *9 00, *9 40, 11 00 a. m.; 1 40, *3.00, 4.30, *5 33 p. m. SUNDAYS, 8 45 a. m., 4 30 p. m.

Trains leave Middlesex Street Station, Lowell, as follows:

For Boston.—5 48, 6 34, *6 53, §7 01, §7 18, §*7 27, *7 48, *8 57, *9 03, *9 50 11 03, 11 43 a.m.; 12 16, *1 43, *3 03, *4 00, 4 33, 5 20, *5 38, 6 24, 7 52 p. m. SUNDAYS, §*7 18, §*7 27, *7 45, *9 16 a. m.; §4 25, §5 58 p. m.

For Woburn, 6 30, §7 01, 7 45, 11 00 a.m.; 1 40, 4 30 p.m. SUNDAYS, 8 45 a. m., §4 25, §5 58 p.m.

*Express. §Northern Depot only. †Via Bedford.

For Lawrence—5.30, 10.00 a. m; 4.15, 5.50 p. m.

For Salem and Way Stations—§7.38 a. m.; 1.20, 5.50 p. m.

☞ Time given below is from Middlesex street station.

For Ayer Junction and Way Stations—7.15 a. m.; 12.00, 5.00 and 5.47 p. m. SUNDAYS 5.15 p. m.

For Amherst, Milford and Wilton—9.14 a. m.; 1.00, 3.43, 5.42 p. m. SUNDAYS 2 p. m.

For Greenfield, Peterboro', Bennington, Hillsboro' and Keene—9.14 a. m. and 3.43 p. m. SUNDAYS, to Greenfield, 2.00 p. m.

For Nashua, Manchester and Concord, 7.40, 9.14 9.46 a. m.; 12.11, 1.00, 1 42, 3.43, 5.42, 6.20, 8.13, 8.43 p.m. SUNDAYS 10.00 a. m. (to Nashua only) 3 a. m., 2.00, 6.02, 8.12, 8.43 p. m.

For Penacook, Franklin, Lebanon and White River Junction, 9.14, 9.45 a. m; 12.11, (1.42 to Franklin and Bristol only), 5.42, 8.13 p. m.

For Warner, Bradford, Sunapee, Newport, (N. H.), Claremont and Claremont Junction—7.40 a. m; 1.42 p. m.

For St. Johnsbury and Lyndonville via Wells River—9.45 a.m.; 1.42, 8.43 p. m.

For Montpelier, Montreal, Essex Junction, Burlington and St. Albans, via Central Vermont line—9.45 a. m.; 12.11, 8.13 p. m.

For Montreal and Quebec, via Montreal and Boston Air Line—9.45 a. m.; 8.43 p. m. Quebec Express via White River Junction—12.11, 8.13, p. m., daily except Sunday.

☞ Daily for Montreal.

D. J. FLANDERS, Gen. Passenger and Ticket Agent.

H. C. TAFT, Gen. Agent, Lowell.

EDWARD CAWLEY, Office: 1 A. m. 12.45 p. m. Wholesale and Retail Dealer in all kinds of Wood, Lime and Cement. Also dealer in Wood. Agent for the celebrated Portland drain and sewer pipe. Elevator: Rogers street bridge.

SUN WEATHER BULLETIN.

ALMANAC FOR SATURDAY, NOV 2.

SUN RISES	6 19	MOON RISES	...
SUN SETS	4 33	FULL SEA	10 45 AM
LENGTH OF DAY	10 17	"	11 15 PM

Forecast for New England: Fair weather; north to west winds; no change in temperature.

LOCAL NEWS.

"She Couldn't Marry Three" at the Lowell Opera house next Monday evening.

Roller cloths from 14 to 48 inches are always in stock at Coburn's, Market street.

A typographical error in the ad. of the New York Suit & Cloak Co. in yesterday's issue made it appear that a jacket could be bought for $1.75 when it should read $5.75 and at the latter price it is a bargain, being the correct style for this season. Call in and get one before they are all gone.

"Should Women Vote?"

Should women vote? If they could
They'd vote for what is pure and good
And all would make it a point to see
Lillian Kennedy "She Couldn't Marry Three."

"She Couldn't Marry Three" at the Lowell Opera house, next Monday evening.

If She Can't Marry Three

Let her marry one of them and take in the other two as boarders. If she only does her cooking on a Century Range they'll all be as happy as if she married them all. Centuries are sold by A. E. O'Heir & Co., 10 and 12 Merrimack square.

J. E. CONANT & CO'S SALES

For the Week Ending Nov. 9, 1895.

SALES RAIN OR SHINE.

Monday, 3.30 O'Clock.

The splendid set of buildings at the corner of Fairmount and Mansur streets, Belvidere, known as the Hill estate, are to be sold to be removed. The house is large, substantial, thoroughly constructed and in good shape; has fourteen rooms and unfinished attics. The stable is two stories, large and roomy, and would make a good house. The building can be very easily moved to the Oaklands or farther up the hill and it will undoubtedly prove a very profitable investment to the purchaser. It's very seldom that so good an opportunity to purchase so excellent a set of buildings occurs. You can get the keys to the premises at the office of the auctioneers. By order of

THE LAWRENCE MFG. CO.

Monday, 4.15 O'Clock.

Four fine building lots on Third street, Centralville, between Beacon and Llewellyn streets, or adjoining the fine residence property of Mr. Geo. E. Stanley, Monday, Nov. 4th, commencing at quarter past four o'clock in the afternoon. The lots contain from 4400 to 5400 sq. ft. of land each; are level, handsome and attractive spots to establish desirable homes upon; there are several fruit and shade trees scattered over them. The First street line of electric cars stop at the foot of Llewellyn street, or within three or four minutes' walk of the lots; the L. L. & H. electric cars pass Llewellyn street, or it's almost a straight line from Bridge street up Third street to the lots. The sale will be absolute and to the highest bidder; will take place rain or shine. The terms will be easy, and you can see a plan at the office of the auctioneers. Do not put this notice one side; here are four good lots; they are going to be sold, and there are good reasons why they will increase in value very fast within a few years; it's a good speculation if you do not want them for investment.

THOS. F. GARVEY.

Wednesday, 1 O'Clock.

The first annual sale of exceptionally high class and fashionably bred trotting stock, elegant gentlemen's road horses, and superb carriage horses at the Hood farm, Wednesday, Nov. 6th, commencing promptly at 1 o'clock, noon, regardless of any condition of the weather, and in a covered ring. The breeding of most of the stock is in the purple, and all of it gilt edge; it's a question if so richly bred trotting stock, road and carriage horses, were ever offered at public auction in New England before. The quality and individuality represented is of the highest character. The famous Hood farm herd of Jerseys, including the great world's fair cup, prize and medal winners, will be on exhibition at the farm on Monday, Nov. 4th, Tuesday, Nov. 5th, and on day of sale. The herd comprises more than 250 head, and is undoubtedly the greatest collection of Jerseys in the world. The celebrated Hood farm breed of Berkshire pigs, representing the best blood of England and America, will also be on exhibition at the same time. You can get a catalogue giving full pedigree and description of each animal to be sold by sending to or calling at the office of the auctioneers.

C. I. HOOD.

Wednesday, 4.30 O'Clock.

To the highest bidder. Positive. Absolute. Wednesday, Nov. 6th, promptly at half past four o'clock in the afternoon, and to the highest bidder, I shall sell the large tenement block numbered 60 Ford street, and the fifth estate from Austin street. The block has 22 rooms and has been occupied by the same tenant ever since it was built, although it was arranged for three tenements originally. It is in splendid order and repair, inside and out from top to bottom. Stable with room for 8 or ten horses, and large carriage or wagon shed with room for as many wagons. The lot has 5400 square feet of land with a frontage of 40 feet; is fenced on three sides, and has a driveway to the stables. The property rents for $45 a month; cost the original owner $10,000 and will be sold no matter what it brings. It is excellently located for renting purposes; never has been idle a single day; offers more than ordinary chance for improvement, and will be opened for inspection after 10 a. m. on day of sale. The Moody street bridge, already in course of construction, can not but help to materially increase the value of this property. The extension of Aiken street to Merrimack street has got to come, and that will also enhance the value of property.

THOMAS F. GARVEY.

Thursday, Friday, Saturday.

ORIENTAL RUGS
at the
OLD PUBLIC LIBRARY BUILDING,
Boylston st., near corner of Tremont st.,
BOSTON.

"She Couldn't Marry Three" at the Lowell Opera house, next Monday evening.

Louis Alexander,

Importer and taylor, 65 Central street, has received the latest novelties in suitings, overcoatings and trouserings, which he will make up in the latest style. Satisfaction guaranteed.

Have You Tried

our new Bunker hill teas? They are dandies. Nothing like them ever sold before in Lowell. The price is reasonable. You should begin using them at once. Dickson Bros., 68 Merrimack street.

Bowling, Billards, Pool.

Tournaments and prizes at Les Miserables, East Merrimack street.

Dr. Colburn DENTIST 31 MERK ST.

FIEND CONVICTED

Durrant Guilty of Murdering Miss Lamont.

HE WILL BE TRIED FOR THE MURDER OF ANOTHER.

His Counsel Will Appeal to Higher Court.

SAN FRANCISCO, Nov. 2.—Theodore Durrant, assistant superintendent of Emanuel Baptist church Sunday school, was yesterday convicted of the murder of Blanche Lamont, for which he has been on trial since July 22 last. The jury were out 20 minutes, and arrived at the verdict on the first ballot.

It was exactly 21 minutes from the time the jury left the courtroom to the time the verdict was announced, but that time was not all taken up in deliberation. In fact, there was no deliberation at all. The jury had evidently decided upon a verdict before they left the box. It was 3:34 when they filed out of the courtroom into the grand jury room, which had been placed at their disposal.

It took the 12 men until 3:50 o'clock before they settled themselves comfortably, and at 3:55 a knock on the door announced to the anxious waiters that a verdict had been found. It took just five minutes of actual time to elect a foreman and take the one ballot necessary. As there was no recommendation of mercy, the punishment was fixed at death.

MURDERER DURRANT.

Judge Murphy finished his charge at 3:30, and the jury at once retired. Although there was supposed to be little prospect of a verdict being returned before late in the evening, the throng of spectators who had remained in the overcrowded courtroom to hear the judge's charge settled themselves back in their seats to await the return of the jury. Mrs. Durrant and the prisoner talked and laughed together as if an acquittal were a foregone conclusion. They were surrounded by half a dozen friends, and the conversation was animated when it became whispered about that the jury had agreed upon a verdict.

In an instant a hush fell upon the little circle that had gathered around the prisoner. Durrant's face, always pallid, assumed a ghastly hue, and his mother was speechless. Then the door at the rear of the room opened and the jury filed in and took their seats in the box. Intense excitement followed. The room, although filled to its utmost capacity, was almost as quiet as if it had been vacant.

An Impressive Scene.

Judge Murphy was summoned, and took his place on the bench. Clerk Morris asked the usual question as to whether the jury had agreed upon a verdict. Foreman Warren Dutton arose and replied in the affirmative. "We, the jury," he said, "find the defendant, William Henry Theodore Durrant, guilty of murder in the first degree."

As the aged foreman, pale and trembling, read the words that fixed Durrant's fate, a low rumbling noise, like the roar of a mob, arose from the rear of the courtroom. The next moment men were cheering wildly, while women wept hysterically in excitement. The bailiff rapped loudly for order, but the tumult continued for a minute before anything like quiet could be brought out of the disorder.

When District Attorney Barnes arose and asked that a day be set upon which the sentence of death should be passed upon the prisoner, Judge Murphy said that sentence would be passed next Friday, upon which day he would also set the day for the trial of Durrant on the charge of murdering Minnie Williams.

Durrant made a spasmodic effort to arise to his feet, but before he could do so, his mother, with a half sigh, half moan, threw her arms around his neck and sunk back into her chair. The long strain of the trial had completely shattered her self-control, and it was some time before she could leave the courtroom.

MINNIE WILLIAMS AND BLANCHE LAMONT.

Durrant's father was not in the room when the verdict was returned. As soon as the jury retired, he went out into the corridors, not believing the jury would return for several hours, and he first learned that his son had been convicted when a cheer went up from the crowd in the building as the news spread.

Durrant recovered his old-time composure as soon as he left his mother, and prepared to return to the county jail. With his overcoat swung carelessly over his arm, he walked leisurely out of the room, twirling his slight mustache with apparently as little concern as if he were merely a spectator, instead of the principal figure in the exciting scene.

The verdict fell with all its force on Durrant and his family, who had banked all their hopes on a disagreement. Mrs. Durrant steadfastly maintained that a shadow of doubt would rest in the mind of one of the jurors and that her son would not be convicted. She was, therefore, totally unprepared for the jury to find her son guilty in 20 minutes.

By common consent, District Attorney Barnes is given most of the credit for conviction of the greatest murderer ever tried in California. While the police department did excellent work, it is believed that Mr. Barnes' address, which consumed two days and a half in its delivery, had much to do with removing any lingering doubt from the minds of the jurors, if at any time there was a juror who was not convinced of Durrant's guilt.

Barnes' address is considered one of the most logical and eloquent efforts that was ever made before a California jury. He is given greater credit for the verdict from the fact that the evidence was entirely circumstantial. The case will be appealed to the supreme court, and it is expected that nearly a year will elapse before a decision will be obtained.

While it is not thought that any error has been committed, the defense has embraced every opportunity to take exceptions to the rulings of the court. General Dickinson took exceptions to three features of the district attorney's argument yesterday. He also took an exception to the charge of the judge.

Miss Cunningham's Story.

Miss Carrie Cunningham, the reporter who testified in the Durrant trial that Durrant had told her he saw Blanche Lamont murdered in the belfry of Emanuel church, and who said that Durrant showed her an envelope containing a statement to be opened after he was convicted, has made public her side of the story.

She said that when she visited Durrant at the jail he told her a remarkable tale, with the idea that she was to be a witness for the defense. He said he had been sworn to secrecy by the murderers, but felt that if Miss Cunningham first gave an inkling of what the story was, he would be released from his oath. Miss Cunningham agreed to this, and Durrant told her the following story:

"While I was fixing the sunburners of Emanuel church I heard a noise. I followed the sound to the belfry and ascertained that Blanche Lamont was murdered on the second landing. I encountered the murderers, promised never to reveal what I had discovered and rushed down stairs to George King. I had an appointment with King and feared that he might go searching for me. I was much distressed over what I had seen, and I felt nauseated, but I did not send King for bromo seltzer because I wanted the medicine. I sent him out of the church in order to give the guilty men a chance to escape."

Miss Cunningham said Durrant told her that the murderers exercised an unaccountable influence over him, and swore to spirit his mother away if he told what he had seen. He said that he had given the statement to his attorneys, but that they had decided not to use it. He said that the story related to Miss Cunningham was practically the same as that contained in the statement, with the exception that the names of the murderers and a few details were omitted.

BULGARIAN CABINET OUT.

Evidently Not In Sympathy With Terms Dictated by Russia.

SOFIA, Nov. 2.—The entire Bulgarian ministry has resigned until Prince Ferdinand shall have promised that his son, Boris, shall be baptized in the Russian church. It is learned upon Ferdinand's authority that Russia will only consent to enter into diplomatic relations with Bulgaria on condition of the fresh election of a prince from the candidates approved by the powers. The list may include Prince Ferdinand.

Kiamil Wants to Resign.

CONSTANTINOPLE, Nov. 2.—Having put the Armenian question on the track of settlement, Kiamil Pasha has asked the sultan to relieve him of the grand viziership, which has exhausted him and which demands the physical and mental energies of a younger man. The sultan, in a reply, peremptorily declared that he could not dispense with his services.

Italians Hold Balance of Power.

ROME, Nov. 2.—The next consistory to be held will leave the Italians in a majority of three over the foreign cardinals in the conclave, and, as there will remain only three cardinals' hats vacant, the supremacy of the Italian vote is assured over any possible combination in favor of a foreign candidate for the pontificate.

Monarchs Meet.

POTSDAM, Nov. 2.—The King of Portugal arrived here last night, in the course of his tour of Europe. Emperor William received his guest with much ceremony. The King of Portugal dined en famille with the emperor and empress.

Arabs Openly Hostile.

CONSTANTINOPLE, Nov. 2.—Trouble is threatened in Arabia. The ministers are hurrying re-enforcements to the Red sea. It is stated that the lives of the Turks are unsafe outside the garrison towns. The Arabs are openly hostile.

Sanctioned by Peru.

LIMA, Nov. 2.—Congress has definitely sanctioned the Hualgayoc railroad concession, and the government is now anxious to hear something definite regarding the probable time of commencing the work.

The Pope Very Weak.

ROME, Nov. 2.—Accounts of the pope's health are highly contradictory, and the truth probably is that he constantly overtaxes his strength and thus induces fainting fits, which alarm his attendants.

Justice Again Hindered.

ST. JOHN'S, N. F., Nov. 2.—The persons arrested at Burin for smuggling have arranged to secure the services of one of the leading lawyers from here, so the cases have been postponed for some days.

Quite a Formidable Enemy.

LONDON, Nov. 2.—The news of the King of Ashantee's preparations for war may be quite a serious matter for the British if, as his envoy says, he has 50,000 rifles. He rules more than 8,000,000 people.

Not Chasing Insurgents.

HABANA, Nov. 2.—General de Campos and his staff are studying the country surrounding Habana, in order to erect defensive works in cases of trouble with some foreign power.

Will Stop at Plymouth.

HAMBURG, Nov. 2. — The Hamburg-American steamships hereafter will call at Plymouth, Eng., on their eastward journey instead of at Southampton, thus saving 12 hours.

Cardinal Dead.

SEVILLE, Nov. 2.—Cardinal Benito Sanzy Fores, archbishop of Seville, is dead. He was born in 1828 and was created cardinal in 1893.

Perfect Digestion
Is secured by taking Hood's Pills after dinner, or if digestion is impeded by change of diet, overeating or chills and congestion in changeable weather. They break up a cold, prevent a fever, and restore healthy action of the liver and bowels. At home or abroad Hood's Pills are a safeguard and a friend.
HOOD'S PILLS Cure Indigestion

LOCAL NEWS.

Next time try Old Hundred.

T. C. Lee, Fire Insurance, Donovan bl'd.

The Lowell Wall Paper Co; all styles; all prices, 18 Church street.

"She Couldn't Marry Three" at the Lowell Opera house, next Monday evening.

Drop a postal or telephone to Joseph Mullin, 1018 Gorham street for your winter coal.

An order for coal by postal or telephone, receives prompt attention at Rourke & Sullivan's, 984 Gorham street.

Wm. Wade has started in to knock the bottom out of high prices in footwear. See his "ad." in this paper. Billy likes fun and the best of it is that everybody enjoyes the fun he provides because it is to them a saving in footwear.

"She Couldn't Marry Three" at the Lowell Opera house, next Monday evening.

Charles W. Mayotte

Has the honor to inform you that his new goods have just arrived. Mr. Mayotte personally fits all garments made in his establishment. Hildreth Building, Lowell, Mass.

Disappointing.

Once a careless man went to the cellar and stuck the candle in what he thought was a keg of black sand. He sat up drinking wine until the candle burned low. Nearer it got to the black sand—nearer and nearer, until the blaze reached the black sand; and as it was nothing but black sand, nothing happened. But he went to see Lillian Kennedy in "She Couldn't Marry Three."

Stole the Coats.

Fred Kelly, a colored man, was arrested yesterday by Inspectors Laflamme and Allen charged with larceny of a coat from Frank Fox of Middlesex street. He denied having stolen the coat and claimed that he found it on the sidewalk and sold it.

A man named Charles Austin was arrested yesterday for stealing a coat from Louis Levine, an employe of Kelly's blind and sash factory.

Pardon Thought Possible.

NEW YORK, Nov. 2.—The American committee of the Woman's International Maybrick association met here yesterday. The object of the association is to secure the pardon of Florence E. Maybrick, the American woman who in 1889 was sentenced to life imprisonment in England for the murder of her husband, a Liverpool cotton broker. The American committee is much encouraged by a statement made by Dr. Ford Winslow of England, who believes that Mrs. Maybrick can be pardoned within six months if sufficient pressure is brought to bear by the proper authorities upon the English home secretary.

"She Couldn't Marry Three," at the Lowell Opera house next Monday evening.

A SEWER CAVED IN.

Fortunate That It Occurred During the Night.

There was a big cave in over at the Centralville sewer, near Ninteenth street, Thursday evening, during the heavy rain. The side planking was thrown down, and yesterday when the men reported for work, they were told they would have to lay off for the day. There were 130 men at work on the job.

One to five applications of Doan's Ointment will cure the worst case of Itching Piles there ever was. Can you afford to suffer tortures when a simple, never-failing remedy is at hand? It never fails.

TROUSERS

We sold so many Suits and Overcoats last week, culminating in the big rush Saturday afternoon and evening, that we think it advisable to say a few words about Trousers. It is very easy to sell nice

Smooth, Black, Beaver Overcoats For $6.00

That other dealers sell for $8 to $10 each.

It is very easy to sell thoroughly reliable All-Wool Business suits for $7, $7.50, and $8, that others ask from $12 to $15 a suit for. Now we want to call your attention to our immense stock of fine Worsted and Cassimere Trousers.

The goods were selected from the highest grades made by the leading manufacturers of the country. These Trousers are Our Own Manufacture, made to compete with the best custom tailor's work. We are confident that they will stand the test of the closest scrutiny.

LOWELL One-Price Clothing Company,

72 TO 86 MERRIMACK STREET

65 cents.
DRINK "BLUE CROSS" CEYLON TEA
Try a ½-lb. packet of
Blue Cross Ceylon Tea
It's worth a Trial.
DRINK "BLUE CROSS" CEYLON TEA

Railway Men's Grievances.

ST. PAUL, Nov. 2.—For some days past a special committee appointed by the American Railway union delegates to the Devil's Lake country one month ago have been in the city seeking a conference with President Hill of the Great Northern railway in regard to alleged breaking of his agreement with them after a strike on that system in May, 1894. They made repeated attempts to see Mr. Hill, but without success, and finally late last night they issued a long statement giving their grievances. They announce that "the public need not be surprised to find the Great Northern system tied up as tight as a drum from St. Paul to the coast."

Zeigler Beats Johnson.

LOUISVILLE, Nov. 2.—Otto Zeigler of California, yesterday, at Fountain Ferry, broke another of Johnson's records. It was to standing start, paced, two-thirds of a mile. The record was 1:15. Otto made it in 1:14 4-5.

Cushing's Successful Maneuvers.

NEWPORT, R. I., Nov. 2.—The torpedo boat Cushing made two successful attacks upon the torpedo station last night, getting within torpedoing distance despite the powerful searchlight on the island.

SENATOR E. S. FOSS'S RECORD

HE OPPOSED LABOR MEASURES AND FAVORED CORPORATIONS.

While He Dodged Some of the Most Important Measures—His Votes as Recorded in the Legislature.

We present here, some plain facts, why you should vote against Ether S. Foss for senator, while in the house he—

Voted against the bill to reduce the hours of labor of women and children employed in manufacturing concerns.

Voted against the bill providing that only citizens should be employed on public works (this bill was presented by the Boston labor unions.)

Voted against the bill providing that the Boston city charter should be submitted to the people.

Voted for the bill providing that state officers should be elected for terms of two years, thus placing them further away from the people. A bill against which the labor unions of the state fought for years.

Out of a total of 111 roll calls, while in the house, he was absent thus dodging the question, on 84.

Where was he? Why was he not at his post attending to the interests of the people?

He was absent and thus dodged the issue, refusing to place himself on record on the following important measures, besides many others:

On the vote on the bill providing for transfer checks for Boston laborers.

On the vote on the bill allowing firemen one holiday out of every 7 days.

On the vote providing that 8 hours constitute a day's work for city employes.

He resigned from the house to accept a place on the license commission, which he could not legally hold.

In the senate he

Voted yes to refer to the next general court the bill to prevent bucket shop gambling.

(To refer to the next general court is practically voting to kill the bill.)

Voted yes to refer Woburn police bill to the people.

Why did he not so vote on questions affecting his own city?

Voted yes to exempt foreign corporations from taxation.

Voted yes—To refer to the next general court the bill to employ only citizens on public works.

Voted yes—On bill for biennial elections of state officers.

Dodged—Veterans' preference bill, Holyoke police bill, in its passage over veto. Bill to regulate the sale of intoxicating liquors. Bill relating to tuberculosis in cattle. Newspaper libel bill.

Reconsideration of foreign corporations taxation bill. Amendments to biennial bill.

These were the most important questions decided in the senate the last year, on which roll calls were taken. Out of 70 roll calls, Senator Foss was absent, or did not vote, on 28.

Senator Foss is now building the normal school and also the new court house for the county ring, although the highest bidder when the contracts were awarded.

Can you vote for Foss with this record behind him?

COOK, TAYLOR & CO.

231, 233, 235 and 237 CENTRAL STREET.

A SPECIAL SALE OF BLANKETS

ON MONDAY MORNING NEXT, we shall place our entire stock of Blankets on sale at prices that are unequalled in this city.

Blankets at 50c. a Pair.
Blankets at 75c. a Pair.
Blankets at 98c. a Pair.
Blankets worth $1.87 a Pair at $1.25
Blankets that sold for $2.19 at $1.49 a Pair.
Blankets, regular $2.50 quality, for $1.98 a Pair.
Blankets, cheap at $3.25, for $2.25 a pair.
Blankets that are a bargain at $4.50 for $2.98.
Blankets extra good, worth $6, for $3.98 a Pair.
Blankets that never sold for less than $8, for $4.98 a Pair.
And so on upwards to $12.50 a Pair

See the grand display in our large show windows NEXT MONDAY, Nov. 4, 1895.

☞ WANTED AT ONCE—A boy who has had some experience in the dry goods business.

BOX CALF Is a New Thing For Footwear.
CALL AT
BYAM'S FAMILY SHOE STORE, 62 Central and 63 Prescott Streets.

Highest of all in Leavening Power.—Latest U. S. Gov't Report
Royal Baking Powder
ABSOLUTELY PURE

JACK DEMPSEY'S DEMISE

REMOVED FROM LIFE A PROMINENT PUGILIST.

Consumption the Cause—Leaves a Wife and Two Children.

PORTLAND, Or., Nov. 2.—Jack Dempsey, the pugilist, died at his home in this city yesterday. The end came painlessly. His last utterance was to call his wife's name.

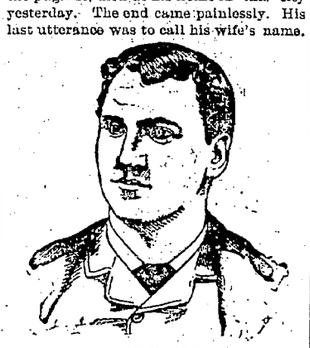

JACK DEMPSEY.

About 11 o'clock Thursday night there was a perceptible change in his condition, and it soon became apparent that the end was not far off. He began to suffer much pain and grew delirious. About 4 o'clock yesterday morning he became conscious again, and realized the near approach of death. His two children were brought into the room, and he bade them goodby. He then bade he wife and friends at his bedside goodby, and relapsed into a semi-conscious state, continuing thus until just before the end.

Currier's Queer Will.

AMESBURY, Mass., Nov. 2.—The will of Orrin Currier, a Boston lawyer, who died recently in East Kingston, was made public yesterday. He bequeathed his house in Kingston to his wife, with the proviso that the house shall never be closed during the daytime or left unoccupied at night. As Mr. Currier left no children, the clause is attracting great attention.

Harvard TONIC PILLS. TRADE MARK. Greatest Nerve Remedy on Earth.
A POSITIVE CURE FOR
Nervousness, Rheumatism, Kidney Diseases, Female Weakness
Price 50c. at Druggists or by Mail.
HARVARD PILL CO., Lowell, Mass.

Art Store.
Framed Pictures, Paintings, Pastels, Water Colors, Artotypes, Etchings and Engravings. PICTURES Framed to Order. A new line of Mouldings. Have just received a nice line of Catholic Prayer Books
CAMBRIDGE'S,
Merrimack House Block, City Hall Sq.

New Government Officials.

WASHINGTON, Nov. 2.—The president appointed as solicitor of the treasury department Walter S. Falson of North Carolina; chief of bureau of accounts, state department, Frank A. Branagan of Ohio.

Fifty Victims of Riots.

CONSTANTINOPLE, Nov. 2.—Fresh disturbances have occurred in Erzroom, Orfah and Zeitun. Fifty persons have been killed and wounded at Erzroom.

New Ships For Japan.

LONDON, Nov. 2.—The Daily News announces that a Tyneside firm has received a Japanese order to build three new battleships.

Beecham's pills for constipation 10¢ and 25¢. Get the book at your druggist's and go by it.
Annual sales more than 6,000,000 boxes.

CLOTHING
CORRECT IN FIT, SERVICEABLE IN WEAR.
That's the only kind of clothing we sell—and from our mammoth assortment we find no difficulty in fitting men of every shape, size and build. The tall and slim, the short and stout, can be fitted equally well with the man of ordinary proportions.
Now is the nick of time to select your new Suit or Overcoat, for there is no season of the year when our stock is so full and complete as it is at the present moment. Never before such a mammoth collection of fine clothing to select from. Never such low prices.
Overcoats.
Not another such stock of Overcoats as ours in the city.
To say that everything in the clothing line is here is to claim much, but the stock bears out the strong assertion.
Handsome Overcoats
In plain Beavers, in fine Chinchillas, In Choice Kerseys, in heavy Cheviots, in Fine Meltons.
J. L. CHALIFOUX
Central and Middle Streets.

If You Want a Chance to Buy
Turkeys, Chicken, Fowl
CHEAP, Call at The
UNION MARKET
TO-DAY,
Middlesex Street, Foot of South.

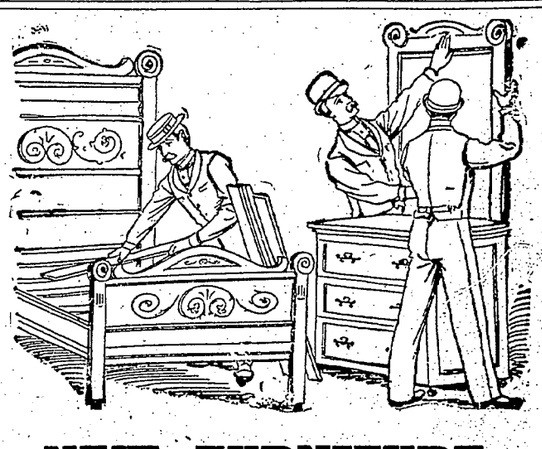

NEW FURNITURE.

The latest styles in Furniture, Carpets, and Housefurnishings of all kinds now in stock and ready for fall trade. Chamber Sets, a splendid line to select from; price of sets complete with Bedstead, Dressing Case, Commode, Table, 3 Chairs and Rocker, $15 and upward. Parlor Suits to suit everybody, over 50 different patterns to select from. Dining Room Furniture to suit everybody's purse. We can sell you a sideboard from $8 to $125. Dining Tables from $2.50 to $80. Dining Chairs from 45c. to $10 each. "You pays your money and takes your choice." When you need a Range remember the Glenwood, "The King of the Kitchen," warranted to give perfect satisfaction wherever used—more of them sold than any other range in the market. Look over our stock before you purchase and you will save money and procure what you want.

Gookin Bros., NO. 66 PRESCOTT ST.

FOR SALE—A small soda fountain with milk shake, for sale cheap, at 750 Gorham street.

THE LOWELL DAILY SUN.

VOL. XXVIII. NO. 52. [THE SUN leads in local news.] LOWELL, MASS., SATURDAY, NOVEMBER 2, 1895. [THAT'S WHY it leads in circulation] PRICE ONE CENT.

SECOND EDITION

HAD THE MORPHINE HABIT

SAD CASE OF A WOMAN REVEALED IN COURT.

Judge Hadley Dealt Mildly With Her Hoping for Reform.

Mrs. Lillian C. Prentiss, a young woman with a general appearance of refinement is said to be a victim of the morphine habit.

She was in police court yesterday charged with larceny and the court having heard her story very charitably placed her on probation.

E. M. Hall and Florence B. Smith who reside in the same house with the Prentiss family on Shaffer street testified that they had lost different articles which the inspectors found in a pawnshop.

Mr. Prentiss told the court that his wife's moral sense had become undermined by the use of morphine. For six years she has been a confirmed morphine eater and consumed five grains daily.

Shortly after they were married it seems, Mrs. Prentiss became ill of nervous postration. This was at Thetford Vt., a physician who attended her prescribed a little white powder which she took at intervals. She became well but would get wild when she could not obtain the drug. Every day he procured some of it from the physician.

Neither of them knew the name or nature of the drug until they moved to Lowell five years ago. When he learned what it was he failed to get it for a while but his wife clamored so for it that he was compelled to get it again and she still takes it.

CRIMINAL LIBEL CASE.

An Editor Prosecuted For Calling a Man an A. P. A.

It is not probable that the libel case of Alderman Saywood of Waltham, against Editor Thomas Eaton, will be heard in this city as all the parties concerned desire that it be tried in Cambridge. Alderman Saywood alleges that the editor called him an A. P. A.

The Quaker's Advice.

Don't thee wed for money friend,
For money hath a sting;
Don't thee wed a pretty face,
'Tis a very foolish thing.
Don't thee wed for place or fame—
'Twill disappoint all hopes for thee;
But choose a girl who wants to see
Lillian Kennedy in "She Couldn't Marry Three."

Pastor Resigns.

Rev. R. G. Seymour has decided to resign his pastorate at the First Baptist church to become field secretary for the American Baptist Publication society.

"She Couldn't Marry Three."

It is an actual fact that an audience has been heard to laugh half a mile from the theatre during the production of "She Couldn't Marry Three."

No more exciting and thrilling sensational effects ever used than in the production of "She Couldn't Marry Three."

A complete set of calcium lights gives an added charm to the beautiful scenery in "She Couldn't Marry Three."

Highland Park lots are the best value ever offered. Watch for announcement.

No Comparison

No printing establishment in this city compares with THE SUN Job Print in its mechanical equipment and the excellence of its work. Did you ever try it?

Will Meet To-morrow.

The Notre Dame Reading Circle will meet in the library of the academy at 3.30 tomorrow afternoon. All graduates are requested to attend.

Told Him of an "Understanding."

BROCKTON, Mass., Nov. 2.—In the police court yesterday was tried the case of William Willson, charged with keeping and exposing liquor for sale in the rooms of the Amity club, the raiding of which caused considerable local excitement recently. Police Officer Case testified that Willson told him that he was running the club with an understanding with City Marshal Chase, who was to let him know when it was time to stop. Willson was found guilty and fined $100. He appealed.

Friendship Appreciated.

WASHINGTON, Nov. 2.—Accompanied by Secretary Olney, Mr. Kurino, the Japanese minister, called upon President Cleveland at the White House yesterday and presented to him an autograph letter from the Emperor of Japan, expressing in graceful and sincere terms his appreciation of the good offices exercised by the United States government to bring about a restoration of peace between Japan and China, and for the protection accorded to Japanese residents in China.

Who does your printing? THE SUN job print would do it well and save you money.

J. F. O'DONNELL,
Practical Undertaker

Always on Time. Out-of-town Orders Promptly Attended to. Telephone—439-3.
324 Market, Corner of Worthen Street.

FLOWERS AND LORAL DESIGNS.
We grow our own Flowers. Our prices are the lowest. Orders for Churches, Weddings, Funerals, etc., executed promptly.
PATTEN & CO., 293 Central Street, Telephone 442-3.

IN CITY COUNCIL

Special Session of Both Branches Held.

THE $50,000 TRANSFER VOTED AT LAST.

The $100,000 Loan Defeated by the Republicans.

The aldermen met in special session last evening and confirmed W. R. Killpartrick and H. W. J. Howe election officers.

F. L. Brown was confirmed as weigher of hay.

An order was adopted that a portion of Pawtucket street be closed, while the work of changing the grade crossing is being carried on.

After granting several minor licenses the board adjourned.

COMMON COUNCIL.

The council got together last evening and succeeded in passing the $50,000 transfer and defeating the $100,000 blanket resolution.

The republicans were shy about attending the meeting and only four consented to go in though four or five others were in the corridor playing the part of spectators.

At 8.40 President Curtin rapped to order and after reading the warrant for the meeting, ordered Clerk Simonds to call the roll.

Sixteen members, 12 democrats and four republicans, Messrs. Eastman, Hartwell, Goward and Oliver responded when their names were called.

The resolution for the transfer of $50,000 from the reserved fund was first read, to allow the council to act on Mr. Webster's motion for reconsideration. The motion was unanimously defeated and the transfer was declared passed in concurrence.

The $100,000 blanket loan was next read and again Mr. Webster's motion to reconsider was defeated. The resolution was refused final passage, Messrs. Oliver, Goward and Eastman voting against, and the democrats with Mr. Hartwell in favor. Mr. Goward gave notice of reconsideration at the next meeting.

An order was adopted authorizing the closing of Pawtucket street while work on the change of grade crossing is being done thereon. Mr. Barry gave notice of reconsideration at the next meeting.

Mr. Sullivan said he saw no reason why Mr. Barry should choose to delay this matter by moving to reconsider.

A resolution providing for the expenditure of $5000 in the purchase of land and the construction of a rifle range was passed.

The council then adjourned.

PERSONAL.

Miss Lillian Goodson has returned from her home in Sandy Hill, N. Y., where she passed her vacation.

Charles W. Brigham, who has been an assistant clerk in Fire Marshal Whitcomb's office, is now chief clerk.

BOWLING NEWS.

Teams 9 and 10 bowled an exciting game on the Vesper alleys last evening and Grovers' excellent work won the game for team 9. The score:

Team 9—Bean 501, Grove 641, Bennett 349, Medina 507, Ricker 458; total 2469.

Team 10—Sargent 448, Rogers 514, Stover 380, Keyes 505, Corwin 558; total 2405.

The Highland club tournament game last evening was between teams 4 and 2 and team 4 won out by 199 pins. The Score:

Team 4—Anderson 545, Paulint 551, Abbott 493, Pequy 460, Morton 588; tosal 2637.

Team 2—Cheney 533, Ela 475, Sturtevant 448, Buckland 449, Wetherby 533; total 2438.

"She Couldn't Marry Three" at the Lowell Opera house, next Monday evening.

DEATHS.

WHETON—Johanna Wheton, aged 70 years, died yesterday at the home of John and Catherine Sullivan, 6 Walker place. The interment will be at Arlington tomorrow.

FALLON—At her home, 41 Bolt street, off Meadocroft street, Mrs. Maria Fallon, an old resident of Lowell, passed away this morning.

She was 60 years of age and for 50 years lived in this city. To the older residents, particularly those in the sections of wards one and five, she was well known, having lived there nearly all her life. She was an attendant at St. Patrick's church previous to her removal to another parish, and was identified with the various societies for ladies connected with the church. She was a good christian woman, a kind and loving mother.

She was the widow of the late Michael Fallon, who for years previous to his death, was a faithful employe of the Merrimack Manufacturing company.

She leaves three brothers, Michael and Andrew of this city and Edward of Charlestown, two daughters, Miss Annie, and Mrs. Joseph P. O'Neil and three sons, Patrick, James and John, the latter the well known boot and shoe clerk.

The funeral will take place Monday morning from the Sacred Heart church.

FRENCH—Alice French, aged 2 years, daughter of Frank C. and Emma R. French, died yesterday at her parents' residence, 47 Varnum street.

BALL—Effie A. Ball, aged 38 years, died late yesterday afternoon at her home, 26 Tyler street. She was the wife of Charles O. Ball, foreman of the Mail composing room. Funeral services will be held at the house tomorrow afternoon. Burial will be at Canaan, N. H.

For a nice spring garden now is the time to order bulbs of all kinds at McManmon's palace flower store, Prescott street. Telephone 3.

POLICE COURT.

Hadley, J.

Twelve drunks. No sentences.

George Kelly, the colored man charged with larceny was fined $20 to be paid within three days or three months.

Charles A. Austin, another overcoat thief, was fined $20.

It is True

that there is no other tea used so extensively in this city today as the Garden Flower tea sold by us. If you are not useing it you don't use the best tea. Commercial Tea Co., opp. post office.

THE CLOSING RALLY.

Democrats of Lowell Will Gather in Huntington Hall Tonight.

Every democrat in Lowell and every republican should attend the big rally in Huntington hall tonight. It will be the closing one of the democratic campaign and the old hall should be crowded when Hon. John W. Corcoran commences to speak.

Hon. Charles S. Hamlin is an interesting talker. He will be there, so that everyone who attends will surely learn something on financial matters.

James F. Owens, Esq., will also speak and the popular ex-city clerk, Michael J. Dowd will raise his voice on behalf of democracy. The presiding officer will be Daniel J. Donohue, Esq.

SUPERIOR COURT.

Bishop, J.

Court adjourned yesterday afternoon to come in again next Wednesday, allowing the court officers and jurors to be at their respective homes on election day.

At the afternoon session yesterday, Byron W. Getchell charged with adultery received a sentence of 18 months at the house of correction. His paramour, Annie Howard, a young girl, through her counsel, D. J. Donahue, pleaded guilty to the charge of fornication and the court sentenced her to Sherborn for two years. Lawyer Donahue later raised the point that the court had incorrectly sentenced the girl and argued that the penalty could not be imposed for fornication. The court heard Mr. Donahue and decided that his point was well taken. Accordingly the girl was recalled and the sentence was revoked. She then was given but three months in the house of correction, this being a case where it paid to see the point.

The case of William Campbell for alleged assault upon a Chinaman, B. D. O'Connell for the defendant, occupied the afternoon session. The case will be concluded next Wednesday.

The jury in the case of Charles Quinn charged with mayhem, returned a verdict of guilty, but when they reported there was no defendant to be found. Later on Quinn was called for sentence, but again no Quinn and it was thought he skipped the town. He was then called to come into court or be defaulted, and his bondsman, John Quinn, was also called. He was not in court.

As was expected Charles Quinn charged with mayhem who was defaulted in Superior court, yesterday afternoon, did not leave town but was intoxicated and forgot to appear.

Officer Hickson saw Quinn on Central street shortly before 10 o'clock last night and arrested him. He had a half pint of whiskey in his pocket when arrested. He said he got drunk during the noon hour and forgot to return for the afternoon session. He will be sent up to jail tomorrow to await sentence.

LOCAL NOTES.

The water in the canals is very high today.

The Lowell High school foot ball team was defeated at Haverhill yesterday, 16 to 0.

At the meeting of the Y. M. C. L. S. tomorrow, the newly elected officers will be installed.

Saturday is quarter day at the Washington Savings bank.

Snow commenced to fall shortly after 2 o'clock this afternoon, the first fall of the season.

Grand Chief Templar Wylie installed the newly elected officers of Pride of Lowell lodge last night.

Thomas Cummings of Jefferson street was removed to the city farm today suffering with a hemorrhage.

Barney & Co., the Middlesex street grocers, are now having a special sale of choice teas. See their ad in this paper.

Byam, the Central street shoe dealer, has a beautiful line of box calf goods. Call and see them. The store is at 63 Central street.

Thieves broke into Donovan's grocery store on Chapel hill Thursday night through the front cellar window and stole two boxes of cigars.

The Merchants' Week committee met at the board of trade rooms last evening. Mr. C. H. Coburn presided. The report is not ready for publication.

If you want a nice little suckling pig for a roast for tomorrow, call at the Union market. They have some beauties and their prices are always right.

The young ladies who were members of the young ladies' table at the Mathews' bazaar will hold an apron and necktie party at the Mathews' hall, Nov. 20.

Young Keefe of Lawrence and Kid Mulligan of this city boxed three rounds at the camp fire of F. Company, 9th Regt., in Lawrence last evening. Mulligan won easily.

City Clerk Dadman and Custodian McGuirk were busy today preparing the packages of pencils, blocks, pens, etc., that will be used at the different booths on election day.

A car on the Westford street line ran into one of the teams of the Post-Gardner Express Co., on Central street, yesterday afternoon, and knocked over the horse. He was helped up and driven away, probably uninjured.

Miss Bessie O'Neil, the charming young elocutionist and reader, entertained a party of nearly fifty young people at the residence of her uncle, Thomas Boyle of the Quincy, 591 Bridge street last evening. Boutonnieres were presented to all present.

The Lowell Symphony orchestra has disbanded. Mr. Roscoe McDaniel the leader, states that the principal reason for the step is that several of the leading violins are engaged elsewhere. Emil Lavigueur will play in Lawrence though he will retain his pupils here. William Sutcliffe, Jr., is now playing in Concord and Lou Owen is at Music Hall.

The Himyar Club.

The first grand assembly of the Himyar club was held in Associate hall last evening. A large crowd was present, and dancing was enjoyed from 8 o'clock till midnight. Hibbard's orchestra furnished music, and the dance order was varied so as to please everyone.

Everyone present had a most delightful time. It is expected that the club will hold another sociable in a few weeks.

The officers were: General manager, Lawrence Conlon; assistant, James F. McPherson; floor director, Joseph Collins; assistant, Chas. A. Donohue; aids, Garrett Walsh, chief, Jas. F. McCarty, John Powers, James Mack, Michael Rogers, James Carroll, P. Harrahan, Andrew Keefe, William Mullen, William Sullivan, Michael Nestor.

Shades Made and Hung.

Some pictures last week framed at H. C. McOsker's at prices a great deal lower than could be obtained elsewhere. Window shades, all sizes, made and hung. H. C. McOsker, 123 Central street.

THE CANDIDATES

For Senator and What They Represent.

A VOTE FOR CONNOLLY OR NICHOLLS USELESS

While Pearson Can Be Elected Over Foss.

Against the senatorial nominees of the populist and prohibition parties THE SUN has not an ill word to say; but it would be useless to vote for either as neither of them can be elected. Thomas F. Connolly, the populist candidate, may receive some support from the labor unions in which he has been prominent, but were he not a candidate, those men would vote for Mr. Pearson. By voting for Mr. Connolly, therefore, they help Mr. Foss who is opposed to all labor reforms.

In this way some of the laboring men may run counter to their own interests and help elect an enemy by voting for a friend.

They should, therefore, refrain from throwing away their votes for the sake of sentiment. Vote for Pearson as the friend of labor as he is the only candidate in sympathy with labor that has any chance of election.

We are reminded that we have somewhat misrepresented E. S. Foss, in stating that he has contracts on the court house, the normal school and other buildings. All the contracts secured by Ether S. Foss are made out in the name of C. F. Foss and company.

Now who is this C. F. Foss? His name does not appear in the directory, but as an addition to the firm name of E. S. Foss. C. F. Foss is the invisible partner of E. S. Foss, or a man who does not exist, a straw man if you please, or one for whom Senator Foss is the purveyor of contracts.

Why does not Mr. Foss do business in his own name, or why have an invisible partner?

FIRED FOR HIS VIEWS.

Republican Employers Discharged C. M. Langley For Being a Prohibitionist.

The prohibitionists had a rally last evening and it was attended by a fair sized audience. C. M. Langley presided, and besides the speakers, Deacon Philetus Burnham and Rev. O. E. Mallory were on the platform. The Beveridges sang many campaign melodies which were well received.

Mr. Burnham invoked divine blessing and then the chairman made a few remarks. He hinted that he had been fired out of his position by two republican bosses on account of his views on the temperance question. "I am more free tonight than ever to fight in the cause," he concluded.

The party's candidate for lieutenant governor of state, E. S. Rogers, Dr. Gibbs and W. O. Wylie were the speakers.

As the rally was a genuine prohibition rally, it is not surprising that Rev. Hugh Montgomery was not a speaker.

POLICE NOTES.

Inspector Laflamme and Allen yesterday arrested Charles Austin who it is alleged sold an overcoat belonging to Louis Levine, which was stolen from Kelley's sash and blind factory, Oct. 9.

They also arrested Fred Kelly a colored man for larceny of a coat belonging to Frank Fox, the woodman of Middlesex street. Some time ago Fox missed the coat and a few days ago one of his men went to a shop to buy a coat and returned with the stolen property on his back. Kelley admitted having sold the coat which he says he found lying on the sidewalk.

"She Couldn't Marry Three" at the Lowell Opera house, next Monday evening.

B. Daniel O'Connell and G. Washington.

Among the government witnesses in the Campbell assault case, yesterday, was one named George Washington.

When the government's case was finished, B. D. O'Connell, Esq., opened the case for the defendant, and in his address said something like this: "We will, gentlemen, show that the government's testimony is not true; we will even show that Washington's—George Washington's testimony is not right."

Highland Park lots are the best value ever offered. Watch for announcement.

LADIES'
Bicycle Leggings and Gaiters.

These Figures Are cold The Goods Are Not An Inspection will Convince You.

Assortment, quality and prices interesting.

Ladies three-quarter length Black Jersey Leggings,

$1, $1.25, $1.50.

Ladies' three-quarter length Gray Jersey Leggings $1.25.

Ladies' Blue and black three-quarter length Mackintoshe Leggings, $1.25.

Ladies' full length black Jersey Leggings, $1.25, $1.50, and $2.

Misses' full length black Jersey Leggings, $1.25.

Boys' Fauntleroy black Jersey Leggings, ages 3 to 10 years, $1.25.

Ladies' half length Gaiters, 50c. to $1.

Ladies' Gaiters, 25c., 50c., 75c., $1, $1.25.

Lambs' Wool Soles, Ladies', 19c., Misses', 17c., Child's, 15c.

New kind Lambs' Wool Soles—No stitching to wear out on the soles. Narrow toes and right and left. Better see them.

O'Sullivan Bro's
Opposite City Hall.

LATEST

CAN'T CARRY CITY

The Governor's Vote Will Be Light

IN THIS CITY FOR MANY REASONS.

Opinions of Some Well Known Citizens.

There is one great question agitating the politicians of both parties throughout the city today. It is whether Williams will carry Lowell.

The democrats are very confident that he will and the republicans whether confident or not say that the governor will carry the city.

It is admitted on all sides that the governor's vote in Lowell will be greatly reduced but whether it will fall below that polled by Mr. Williams is what has set the politicians guessing.

The republicans are to make a great fight to carry the city for Greenhalge, the democrats to carry it for Williams and this fight will go on until the polls close next Tuesday.

Below are given the opinions of some well known citizens on this important point.

Charles H. Molloy, "I believe Williams will surely win in this city."

Rep. Hoban, "I have not the slightest doubt that Williams will carry the city."

John P. Farley, registrar of voters—"I think the city is democratic and I believe every democrat will vote for Williams."

Charles T. Roy—"I cannot see how Gov. Greenhalge can repeat his performances of last year and carry the city. The conditions are different now."

Rep. Rourke—"Greenhalge will not carry Lowell. His action on the redistricting bill will injure him here."

Councilman Garvey—"I see no reason why Greenhalge should carry Lowell. The city is democratic on a party vote and I think Williams will get every democratic vote and a few republicans."

James F. Owens—"I have said all along that Williams will carry Lowell and I have not heard anyone dispute the statement."

Ed. D. McVey—"Notwithstanding the fact that registration is low I think Mr. Williams will carry the city as the action of the governor on the redistricting bill has lost him many votes."

Thomas F. Enright, Esq.—"I believe that the redistricting bill will prove a great vote getter for Williams and I hope to see him carry the city."

Henry S. Courtney—"I think Mr. Williams will carry Lowell."

John W. McEvoy—"I think Mr. Williams will carry the city. As far as I can observe there is no disaffection in the party and getting the solid vote he ought to carry the city. The matter of local pride has vanished before the redistricting bill."

Peter A. Fay—"Williams will carry the city as the governor's action on the redistricting bill has hurt him greatly."

John E. Maguire—"I will be greatly disappointed if Williams does not carry Lowell. It will be a cussed shame if he doesn't."

George B. Mevis—"As Greenhalge carried Lowell by 1100 votes last year it will be hard to beat him this year. But we have a better vote getter in Williams than we had last year, while the opposition to the governor on the redistricting act will be a great help to the democrats. Greenhalge's vote will be greatly reduced this year."

Col. Dimon—I certainly believe that Mr. Pearson will carry the city and be elected over Mr. Foss.

COTTON SPINNERS' UNION.

Only Five Candidates Reply to the Interrogatories.

The Cotton Spinners' union met last evening and replies to the questions sent to the different candidates for the legislature were read. Only five candidates answered, and their letters were very satisfactory.

Fisher H. Pearson promised, if elected, to do all in his power to advance labor interests. So did Reps. Rourke and O'Connor and John Hurturbise.

Thomas F. Connolly assured the union, if elected, he would do anything the labor men asked him.

THE POLICE BOARD

Insists on Holding the Market Building.

The police board still claim their position in the matter of the control of the Market building is correct and base their opinion on section five of chapter 187 which says: "The city of Lowell shall provide all such suitable accommodations for the police of said city as said board of police shall require, and all buildings and property used by said board shall be under the control of said board. All expenses for the maintenance of buildings used by the police force, and all incidental expenses incurred in the administration of said police, shall be paid by the city of Lowell upon the requisition of said board."

The Twentieth Annual.

The 20th anniversary of All Saints' Episcopal church of Chelmsford Centre was observed last evening with special services.

The congregation last evening was very large and the clergymen who took part in the services were Archdeacon Chambre and Rev. Geo. S. Sinclair of Lowell and Rev. Edward Abbott, D. D., rector of St. James church, Cambridge. The singing was by a local choir.

Rev. Dr. Abbott delivered a sermon on the text, "I pray for them; I pray not for the world."

Business is Booming.

All the spinning machinery at the Whittier mill has been transferred to the new spinning mill of the concern at Oakdale, Ga. Considerable new machinery has been placed in this southern mill. The overseers will be northern men but the operatives will be Georgians.

Business is good in the machine shops of the town. Three days a week one department works overtime at the Lowell Machine shop.

When you need printing, remember THE SUN.

THE LOAN AGAIN BLOCKED

BY THE REPUBLICANS OF THE COMMON COUNCIL.

They Are Playing Politics But the General Opinion is That None of Them Will Be Re-elected.

The $100,000 blanket loan resolution is probably disposed of for good.

In explanation of his action in voting against the resolution, Mr. Goward says that when he saw that the resolution would lack the necessary two-thirds vote, he placed himself on the negative side, believing that he was voting with the minority and would therefore be entitled to move for reconsideration at the next meeting.

But in this he is evidently mistaken, for according to an opinion expressed by Pres. Curtin at the school board meeting, Monday, when a similar point was raised, Mr. Goward voted with the majority, inasmuch as he was with the prevailing party.

So, because of this difficulty, it really appears that the $100,000 blanket loan is defeated.

The republican members who failed to attend the meeting, were "trimming", as it is called. They were afraid to place themselves on record on either side of the question.

Mr. Hunton said if the mayor had called the meeting for general business, instead of "special business," he would have attended.

The laborers who have been waiting for their wages during the past five weeks will now be paid, and $50,000 will be transferred from the reserve fund to meet current expenses.

A gentleman office holder in city hall stated this morning that the republicans in the common council are making asses of themselves. He believed they were working for re-election, but he believed that their constituents would dump the whole gang next year.

"She Couldn't Marry Three" at the Lowell Opera house, next Monday evening.

BOSTON BUSINESS COLLEGE.

Purchased by Prof. D. M. Staley and Miss Rose Decombe.

The institution known as the Boston Business college, located in the Central block, 53 Central street, formerly owned by J. T. Martin, was purchased by Prof. D. M. Staley of Johnstown, N. Y., and Miss Rose Decombe of Lowell, Mass., Monday, Oct. 28th, 1895, who will conduct the college at the same place under the name of Boston Business college.

Prof. Staley is the instructor sent from "Fairfield" seminary when J. T. Martin called on that institution for a first-class instructor in the following branches: book-keeping, actual business, correspondence, penmanship, commercial law, mathematics, English, elocution, oratory, deportment, physical culture and military tactics.

Prof. Staley comes very highly endorsed by his teachers, proprietors of the school of which he is a graduate, and the business men of his, and other cities. Mr. Staley graduated from the Fairfield Seminary and Military Academy, N. Y., which has for the principal of the commercial department, Prof. A. B. Furner, a graduate of the Rochester Business University, an institution which possesses a world-wide reputation.

It is useless to state to the public that Miss Decombe is, and has been, a successful teacher of shorthand and typewriting; as she has owned and conducted a school for six years in the Central Block known as the Lowell School of Shorthand and Typewriting, and the many business men whom she has supplied with stenographers, always found her students competent and thorough in all respects and stand ready and willing to endorse her work.

The school is modern in all respects and as an educational institution it is second to none north of Boston.

Any person wishing a knowledge of book-keeping, shorthand, typewriting, telegraphy, elocution, penmanship, elementary work, etc., will make no mistake in patronizing the Boston business college, rooms 69, 70, 71, 72, 73, Central block, 53 Central street, Lowell, Mass.

The Greatest Hustlers of the Present "Age."

Arrangements are under way to have the wall paper removed from the walls on the interior of the Opera house in order to accommodate the immense audiences that will want to see the young and favorite soubrette, Miss Lillian Kennedy, in "She Couldn't Marry Three." Hundreds of applications have already been made for reserved seats. The advance agent, formerly connected with one of the leading Chicago newspapers, is momentarily expected to arrive.

"She Couldn't Marry Three at the Lowell Opera house, next Monday evening.

Why Not.

If you are economizing why not look over your printing bills and see if you are not paying too much for printing. Call at this office and get prices on your work, and see if we cannot save money for you.

Cars to be Heated.

Today, under the statute, all electric cars must be heated.

Indigestion

Yields readily to Hood's Sarsaparilla because it tones and strengthens the stomach and aids digestion by supplying pure blood. "I had indigestion so badly that I was all run down and could hardly walk. Had no appetite and could not sleep. I began taking Hood's Sarsaparilla, and before I had taken a fourth of a bottle I was very much better. I also used Hood's Pills and found them splendid, very mild, yet effective. I cannot say enough in praise for what they have done for me. Since using two bottles of Hood's Sarsaparilla and Hood's Pills occasionally I feel almost like a new person. I have a splendid appetite, sleep well and work with ease." ANNIE C. LANTZ, Belleville, Pennsylvania.

Hood's Sarsaparilla
Is the only True Blood Purifier prominently in the public eye. $1; six for $5.

Hood's Pills easy to buy, easy to take, easy in effect. 25c.

THE SUN EXTRA

5 O'CLOCK

THAT IRON NERVE

Still Remains With the Unfortunate Durrant.

HE MAKES A STRONG STATEMENT OF INNOCENCE.

He Remembers Nothing of the Scene in Court.

By Associated Press to THE SUN.

SAN FRANCISCO, Cal., Nov. 2.—Theodore Durrant still maintains his iron nerve. In an interview today he said: "It all seems like a dream to me. They tell me my dear old mother screamed when she heard the verdict. I remember nothing until she threw her arms about me. I attempted to arise then to shout out my innocence. Before God I am innocent and I wanted to call on my God to blight me where I stood if my heart and conscience were not as pure as those of the crowd which shouted exultantly as I was branded as a murderer."

HOT FROM THE WIRE.

By Associated Press to THE SUN.

The summer residence of S. W. Chandler of Boston, at Marblehead, was destroyed by fire. Loss, $3500. Insured.

There is no change in the political situation in Europe, and the people are becoming alarmed. All admit that Russia has out-manoeuvered England in diplomatic matters.

The greatest crowd of the Holmes trial was present today. Owing to the illness of the defendant's counsel, Mr. Shoemaker, opened the government address and two will be made, the defence following.

Sir Julian Pauncefort, the British embassador, and Sec'y Olney held a conference today on the proposition of Great Britian to unite with the U. S. in protecting residents in Turke.

Foot Ball in Snow.

By Associated Press to THE SUN.

PRINCETON, N. J., Nov. 2.—A hail storm accompanied by rain fell over this place today and dampened the ardor of the bootballists. If the storm continues the game may be off.

Four Months Grace.

By Associated Press to THE SUN.

NEW YORK, Nov. 2—A special cable to the Evening Post states that the Sultan of Turkey has granted an extension of four months in all debts. This is done on account of the semi-panic existing. It was done once before by the Argentine Republic.

Sluggers to Be Banished.

By Associated Press to THE SUN.

LITTLE ROCK, Ark., Nov. 2.—The cases of Fitzsimmons, Julian, Corbett and Brady were taken into court today and dismissed on condition that the defendants leave the state as soon as possible.

MATRIMONIAL.

Miss Lizzie O'Neil of this city and Mr. Alexander Hamilton of Lynn were married in the latter city Wedneday evening. Mr. John L. Hamilton was best man and Miss Kate McCaffrey of this city was bridesmaid. Following the ceremony a reception was held at the resid ence of the goom's parents. The young couple received many beautiful presents.

Music Hall.

The Bryton Forgiven company will be the attraction at this popular theatre the first three nights of next week. Mr. Edwin Forsberg, the romantic actor, will appear in the ever popular play, "Forgiven." The star and the play are staunch favorites with theatre-going public, and when such an attraction is announced for appearance, it is pretty safe to surmise that one of the very best entertainments of the season is in store. The company all told is one of the best on the road. A matinee will be given Wednesday and tickets are now on sale.

New Lumber Mill.

E. G. Baker has prepared plans for A. L. Brooks & Co.'s new band board mill which they are to erect on their newly acquired land lying between the Nashua and Lowell railroad and the Merrimack river about a mile above North Chelmsford. The plans call for a main mill 40x104 feet and a power house 36x42. The structure will be of heavy wood frame, with the exterior wall and roof of steel.

Rev. Fr. Garin's Cane.

At the bazaar organized by Rev. Fr. Forget, O. M. I., to be held in Huntington hall, Nov. 12, 13, 14, the cane used by Rev. Fr. Garin will be awarded by a voting contest.

In Lawrence Police Court.

Annie Donaldson and George Wellson of Lowell were arraigned in the police court yesterday. They were charged with drunkenness and allowed to go, their cases being continued for sentence.

Former Resident of Lowell.

Judge Murphy, before whom Durrant the San Francisco murderer was tried, is said to be a former resident of Lowell.

Broken Shoulder.

John Pierce, a resident of Littleton, fell from a lumber pile on Cushing street this noon and broke his shoulder. He was removed to St. John's hospital.

MEN
WHO
THINK

Good ready-made expensive, haven't tried good ready-made.

May be it costs a bit more than ordinary store clothing, but it's in another class.

Rogers, Peet & Co's. ready-made, "sizes up" with custom work.

Better—with a big B—than the average tailor makes and costs less.

Two suits here against one from the tailor, that's about a fair statement.

Takes only a few minutes time to find out all about it.

Suppose we're right?

PUTNAM & SON,
166 Central Street,
Lowell.

POLITICAL GOSSIP.

The following is from Yarn and Cloth of Lawrence, a compliment to a worthy candidate for the legislature:

"Joe Flynn, the well known treasurer of the opera house worked with the writer when a small boy, as backboy in the Pemberton mule spinning room. He finally graduated to work outside the black walls of a mill. His record in the house of representatives last year shows that he is still one of the people. His successful fight for the extension of the weekly payment law to smaller firms, gave him a prominence in the legislature seldom attained by a member in his first year. That the law has benefited a large number of workingmen throughout the state there is no doubt. That Mr. Flynn gave those small tyranical mills in the small country towns where the mill owns the whole village a hard rap, is evidenced by the organization of a syndicate of mills to defy the law and test its constitutionality. There is no doubt of his election, but the working people should increase his majority, and show this syndicate that the working people heartily approve his action."

From personal knowledge the editor of THE SUN can say that Joe Flynn is a young man that merits public support as a candidate for representative. He is one of the few men who cannot be bought out by corporations. He is honest, unselfish, a friend of the working people and above all a gentleman.

CATHOLIC SERVICES.

At the Catholic churches last evening in addition to the usual vesper service, the vesper for the dead were sung as is the custom on All Saints' day.

At the Immaculate Conception church Rev. Fr. Dorgan, O. M. I., officiated and at the conclusion of psalms, the choir sang, Rest Spirit Rest, Miss McCaffrey sustaining the solo.

At St. Patrick church Revs. Frs. Gleason, Burke and Leonard took part in the services.

Today is the feast of All Souls, a day set apart by the church in commemoration of the faithful departed. Masses for the dead were celebrated in all the Catholic churches this morning at high mass the names of deceased parishioners being read.

Mr. Livingstone Visited.

About 100 of the friends of Mr. Fred Livingstone, foreman at Donohoe's farm in Dracut, called upon himself and family at the farm last evening and presented him with a fine range. The feature of the evening was the eloquent presentation speech made by Mr. "Happy Days" Casey. A fine social time followed the presentation.

DEPOSIT
IN
The Savings Department
OF
THE TRADERS' NATIONAL BANK
TODAY, or before 9 o'clock Saturday evening, Nov. 2nd, and receive interest at the rate of Four per cent. per annum, commencing November 1st, compounding semi-annually.
Bank Hours—8 a. m., to 4 p. m. Saturdays 8 a. m. to 1 p. m., and 7 to 9 p. m.
Bank is located in the Glidden Building, corner of Middlesex Street and Post Office avenue.

WOOD TO BURN. Get in your stock of Wood for the winter. We have all kinds. Hard wood, soft wood, mill kindling and slabs. Edward Cogger & Co., 155 Church and 23 Concord streets.

Mr. D. C. Lester
Will resume his children's Classes, SATURDAY, Oct. 5. Advance 10, a m. Beginners, 2, p. m.
EVENING CLASSES.
Monday, 8 to 10., Beginners.
Tuesday 8 to 11, Private.
Wednesday, 7.45 to 11. Advance and Reception.
Thursday, 8 to 10, Beginners.
Friday, 7.30 to 9.30, Young People.
Saturday, 7.30 to 10.30, Intermediate.
Private Lessons at any hour not occupied in class. Office Hours, 8 a. m. to 10 p. m.
D. C. LESTER, 36 Prescott Street.
Member of National Association Teachers of Dancing.

$125 UPRIGHT PIANO, in good condition, made by Hallet & Davis, Boston; seven and one third octaves. A bargain for some one. GEORGE A. GARDNER, 20 Prescott Street, Lowell, Mass.

IF SHE "CAN'T MARRY THREE"
Let her marry one and have done with it, take in the other two as boarders, do her cooking on a "CENTURY" Range, and live happy ever after.
For sale only at
A. E. O'HEIR & CO'S, 16 Merk St.
The Home Furnishers.

LOWELL DAILY SUN.

JOHN H. HARRINGTON, Publisher.

SUN BUILDING, LOWELL, MASS.

Issued Daily; Sundays excepted.

Per Year $3.00 - - - Per Month. 25c.

City Delivery and Postage Free.

ENTERED AS SECOND-CLASS MAIL MATTER.

NEXT TUESDAY is election day. Let everybody get ready to vote.

THE LICENSE commission occupies a delicate position just at present.

BE SURE to attend the last democratic rally at Huntington hall tomorrow night.

MR. FOSS speaks only in a whisper in the legislature. The reporters never hear him.

MR. FOSS worked the liquor dealers last year and he is endeavoring to do the same this year.

THE DEMOCRATS of this state never made a nobler fight than they are waging at the present time.

WILL MR. Foss explain on what authority he said that 600 temperance men in Lowell would vote for Greenhalge.

IF GOV. Greenhalge carries Lowell he will claim that his action in signing the redistricting bill has been endorsed.

HON. GEORGE Fred Williams should sweep Lowell. The democrat who would cut Williams might be expected to cut his own throat some day.

THE TOTAL abstinence societies of Lowell are not for sale or to let to politicians. They are independent voters and no man can deliver their votes to Foss or anybody else.

IT IS alleged that the French leaders are out for Foss. They have promised him that they will deliver the French vote for a consideration. Do the voters know that their votes are being traded for in speak-easies and private offices? They should vote against the leader who undertakes to direct how or for whom they shall vote. If their votes are sold they themselves should get the quid pro quo.

GET OUT THE FULL VOTE.

The republican assessors of this city by a system of trickery best known to themselves, succeeded in having a large number of democratic voters dropped from the list. During the sessions of the registrars as many as possible of those dropped were restored. But, nevertheless, there is yet a very large number who will be surprised on election day to find that they have been disfranchised without any knowledge whatever on their part. It is but another way of enabling the minority to overcome the majority.

It is now too late to have names added to the voting list, and the best thing that can be done by the democrats is to get out every voter on election day. In some quarters there may be a certain apathy; with some citizens this apathy is a permanent complaint; they do not seem to appreciate fully the value of their prerogatives as citizens of this commonwealth. But in view of the many issues in this campaign, in view of the fact that the republicans of this city have during the past year made a bold attempt to disfranchise their fellow citizens of democrat affiliation, it might be expected that every voter who has the least sympathy for the democracy, who believes in the protection of popular rights, who believes in fair play and a free ballot, would come out on election day and register his protest against the party that has adopted such unwarranted methods of attaining power.

Some may think it an off year but for the city of Lowell, and in fact for most other cities of the state, this is not an off year. It is a year when the rights of the people are at stake, when they are threatened by the party of intolerance, and should be defeated by every fair minded, liberal and patriotic citizen. The democratic leaders in this city have a special duty to perform in bringing out the entire strength of their party, and rallying at every point possible the full vote for Hon. George Fred Williams and Fisher H. Pearson, Esq.

It is important that Mr. Williams carry Lowell, because should the governor carry the city, the result will be hailed as a vindication of the redistricting act, and of his action in signing that measure. Will any democrat be a party to allowing such a lie to be recorded at the polls next Tuesday?

It is also important that Fisher H. Pearson should defeat Ether S. Foss in the race for senator. Mr. Foss has recently made a statement in Boston, for which he should be held accountable by those concerned. He said that six hundred members of temperance societies in this city were ready to vote for Greenhalge. That statement was without foundation, except perhaps, it had its origin in the delusive words of some trickster or trimmer, in trying to extort a few dollars from Mr. Foss. It is not at all surprising that Mr. Foss should spend a considerable amount to retain the office of senator, because he makes that office the medium by which he secures building contracts, and other considerations of a monetary character. It is, therefore, the duty of the democratic leaders to exert themselves in getting out every voter on election day; it is the duty of every democrat to take sufficient interest in the issues involved to come out and vote unsolicited. If the democrats on next Tuesday be loyal to their party, if they all vote, then the two great objects sought in this city will be attained; Hon. George Fred Williams will have carried Lowell, and Fisher H. Pearson will be elected senator.

THE SUN Job Print leads them all. Try us.

THE NATIONAL REVENUES

THERE WILL BE NO DEFICIT THE PRESENT FISCAL YEAR.

Wilson Tariff Raises Enough Money to Meet Expenses of Government—It Is Now In Order For Republican Editors to Denounce Democratic Cheeseparing.

"Unless something very unexpected happens," writes Worthington C. Ford to Bradstreet's, "there will be no deficit in the national revenues in the year ending June 30, 1896." Mr. Ford is the first real statistician the treasury department has ever had. Hitherto that office was a sort of harbor of refuge for some faithful worker in the parties amid the lower ranks. Figures were grouped in bald reports in a perfunctory way, as if the "statistician" felt that he must make some kind of a showing of work to justify his office to the public that paid him a salary, but that, since he had the office for work already done, as little labor as possible should be performed by him. But Mr. Ford brings to his office the training and the instinct of the statistician. He goes to his work con amore, and he has established among all students of trade movements a reputation for accuracy that gives his statement, quoted above, a credit independent of the reasons on which he bases and with which he follows and supports his assertion.

The two chief sources of federal revenue are sugar duties and internal taxes. Two factors may affect the sugar revenue, a decrease in the domestic supply, owing to the withdrawal of bounties, and an increase in price, resulting in a diminished consumption. Making allowance for possible fluctuation, he expects an importation of at least 3,000,000,000,000 pounds, which, if the import price remains the same—below 2 cents—will produce a revenue of $21,000,000. The customs, aside from sugar, show an increase. The first four months of the new fiscal year show a customs revenue as large as was that of the same period in 1892, when the total, omitting sugar, was $177,000,000. "With some confidence therefore," he says, "I place the customs revenue for 1896 at $190,000,000." Turning to the other source of income, the internal revenue taxes, especially those on liquors, Mr. Ford does not expect much increase from the advance of the tax on distilled spirits. Sufficient time has not elapsed to enable a correct measurement of the effects of that increase to be made. The present fact is that the receipts are not what they were under the old tax. If legislation hostile to use of liquor does not interfere more than usual, he expects an income of $85,000,000 from that source, while the taxes from fermented liquor and tobacco will change but little. The revenue from these two sources, with the $16,000,000 from incidentals, will bring the receipts up to $351,000,000, a sum that will be ample for the normal expenditures of the government. The "normal" is the amount expended before the Fifty-first congress began the experiment of decreasing revenue and increasing expenditure, the result of which will discourage its successor, the Fifty-fourth, from attempting its repetition.

Mr. Ford is cruelly indifferent to the feelings of those Republican editors who have strained their voices in denunciation of the "tariff for deficit only," in this demonstration that it will, with the other taxes, provide a sufficient revenue. There seems nothing left for them to do now but to denounce the cheeseparing policy that proposes to make this something less than "a billion dollar" country, and to insist that the magnificent scale of expenditures inaugurated by the congress presided over by Mr. Reed and directed, in its economies, by Mr. McKinley, shall be maintained in the "interests of labor and morality."—St. Paul Globe.

A Steady Increase of Revenue.

The people of the country will be gratified to find that the usual deficit of the last year or so in the revenues of the country is omitted in the statement of the national treasury for the month of September. Instead of a deficiency there is a surplus of $3,175,040.

True, a surplus may not appear in the statement for October, but the generally improved condition of the country gives a steady increase of revenue, and it may now be accepted that we are on the threshold of paying our way in the administration of the government.

But for the defeat of the income tax feature of the new tariff law, the revenues would today be more than ample for all the expenditures of the government. Time has thus vindicated the statesmanship that conceived and enacted the Wilson tariff.—Philadelphia Times.

Republican Estimate of Quay.

Quay is credited in Washington with scheming to be restored to his former place as chairman of the Republican national committee, and the same influences which drove him out before are opposing his candidacy now. He was forced to resign his chairmanship in 1892 because his record and political methods were a bigger load than the Republican party could safely carry, and he is the same Quay now that he was then, as his management of the recent campaign in Pennsylvania proves. He stands in the popular estimation today, even more clearly than before, as the type of the unscrupulous wire puller and politician, and the Republican party will commit itself to his methods if he becomes manager of its campaign.—Springfield Republican.

Why Hastings May Not Fight.

Governor Hastings may not make a fight against Quay for a place on the Republican national delegation from Pennsylvania, for the reason, according to the Harrisburg correspondent of the Philadelphia Times, that such a fight, although ostensibly for himself, "would be a battle only for Warwick, Martin and Magee."

PECULIAR in combination, proportion and preparation of ingredients, Hood's Sarsaparilla possesses great curative value. You should TRY IT.

FRANCIS W. QUA, No. 3 Barristers' Hall. Attorney and Counsellor at Law.

THREE PHYSICIANS

Testify to the Merits of Dr. Charcot's Kola Nervine Tablets.

Dr. Brewer Calls Them "a Wonderful Stimulant and Perfectly Harmless"—Dr Tucker Says "They are Superior to Anything of the Kind in the Market.

All well posted physicians know of the virtues of Kola in nervous affections and kindred complaints. They also know that Dr. Charcot's Kola Nervine Tablets, since they are guaranteed as being prepared from specially imported, fresh, undried Kola Nuts, are the only preparations which can be relied upon as genuine. Read what these physicians say:

"I have been using Dr. Charcot's Kola Nervine Tablets in cases of nervous dyspepsia and cases where a general tonic to the nervous system is required. I am very well pleased with their action and from my experience think they are superior to anything of the kind in the market. Very truly yours."—Henry S. Tucker, M. D., No. 26 State St., Chicago.

"I have tried the Charcot's Kola Nervine Tablet on patients and find it a wonderful stimulant and so far as I have used it perfectly harmless."—Horatio S. Brewer, M. D., Champlain Building, Chicago.

"I am using Dr. Charcot's Kola Nervine Tablets in cases of nervous exhaustion caused from overwork, and am much pleased with their action. I am confident that the tablets are an efficacious nerve tonic."—A. C. Sherwin, M. D., 107 Pelham.

The proprietors absolutely guarantee infallible results from one box of Tablets.

$1.00 per package (one month's treatment); trial package, 25c. See Dr. Charcot's name on package. All druggists or sent direct. Kola booklet free. Geo. C. Goodwin & Co., Boston, wholesale agents.

Fruit Pickers Fruit Pressers AND Meat Cutters

Bartlett & Dow,

At Their Old Stand,

No. 216 Central Street

PHILIP J. FARLEY, Room 11 Barristers' Hall. Attorney and Counsellor at Law.

JOSEPH W. LEACH, Room 12, Shedd's Block. Pianist and Teacher of Singing.

SMOKE 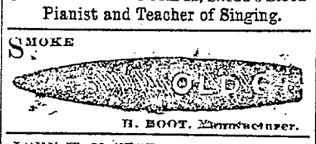 H. BOOT, Manufacturer.

JOHN W. McEVOY, 137 Central St., Opp. American House. Attorney and Counsellor at Law.

COURTNEY & COURTNEY, Mansur Block. Counsellors-at-Law. William F. Courtney. Henry S. Courtney.

W. A. LEW. 49 John Street. Clothing, Cleansed, Dyed and Pressed. Orders received for cleaning dying and pressing promptly and neatly executed.

CONSUMPTION

TO THE EDITOR—Please inform your readers that I have a positive remedy for the above named disease. By its timely use thousands of hopeless cases have been permanently cured. I shall be glad to send two bottles of my remedy free to any of your readers who have consumption if they will send me their express and post office address. Respectfully, T. A. Slocum, M. C., No. 181 Pearl Street, New York.

A BEAUTIFUL FACE may be robbed of its charms by the blight of a poor complexion

POZZONI'S Complexion Powder is a refreshing and beautifying preparation which imparts to the complexion the soft glow of the tea rose and removes freckles, pimples and all impurities of the skin. Pozzoni's has won its way into the confidence of ladies all over the land. A thirty years' test has proven its merit. In three shades:—Pink or flesh. White and brunette. FOR SALE EVERYWHERE.

UNION TAILORS

The only shop in town using the Union Label. Call and see our line of SUITINGS and OVERCOATINGS at Rock Bottom Prices.

F. S. SHARROW, 200 Central St.

DR. KELLEY, SURGEON DENTIST

SUNBEAMS.

Lady (to new governess)—I hope that you will treat my children lovingly—of course with the exception of my 18-year-old son!—Fliegende Blatter.

They Hurried Away.

It was on Lake street, and they were an old couple evidently from the country, who were putting in a day enjoying the free sights of the city, not the least of these being the shop windows.

They had stopped in front of a window where a fine, porcelain lined bath, with all attachments complete, together with towels and soapdish to carry out the effect, were displayed, and were gazing admiringly at it.

"Ain't it fine, Jim?" said the old lady, in an awestruck whisper. "Do you s'pose anybody ever washes themselves in them fine things, really?"

"I dunno," was the answer. "But I reckon. Looks like it was meant to be used, anyway."

"Well, I declare," the old lady began, but just then something took place which froze the words upon her lips. One of the salesmen had returned from lunch, toothpick in mouth, and was preparing to once more attack the work upon the desk. The day was sultry, and he removed his coat, hanging it upon the back of his desk chair, which stood exactly in front of the window. Next, his vest followed suit, and then, as he still perspired freely, he relieved himself of collar, necktie and cuffs, disposing these upon the top of his desk. Stooping to brush the dust from his shoes, a suspender strap gave way, and after several ineffectual attempts to fasten it, he took off these also and dropped them upon the chair, preparatory to mending them. This was too much for the old lady, who had watched him in horror stricken silence. Hastily withdrawing her eyes, she turned quickly away.

"Come along, Jim," gasped the astounded woman, in a shocked whisper. "Let's us get home right away; that there man's going to take a bath right in public."

Before long the whole village in which they resided was torn up over this new instance of city wickedness.—Chicago Times-Herald.

The Ruler of the House.

"I tell you he is a perfect tyrant," said woman No. 1.

"I haven't a doubt of it," said woman No. 2.

"I will hear this poor woman's tale," thought a well intentioned man, who was a listener, "and perhaps I may be able to assist the poor soul."

"Yes, he is a regular tyrant and despot. He has no mercy on me whatever. He rules the whole house like a regular czar."

"Of course he does," said woman No. 2.

"I shall have to offer my services to this poor, downtrodden woman," thought the well intentioned man.

"Yes, he rides over the whole of us rough shod, and sometimes when he gets on the rampage he breaks everything he can lay his hands on."

"Madam," said the well intentioned man, who could stand it no longer, "my services are at your disposal. Let me go to your home and intercede with your tyrannical husband."

"He isn't my husband, you simpleton," snapped woman No. 1. "He's my 9-months-old baby—bless his precious little soul!"—New York Mercury.

Like a man to double business bound, I stand in pause where I shall first begin, and both neglect.—Shakespeare.

The hum of the spindle gives life to Lowell has does the

SPINDLE CIGAR give pleasure to the smoker. Ask for Spindle Cigar and take no other. HENRY FLOOD, Prop.

IF YOU WANT A CASE Of the Leading Brands of LAGER, JONES' ALE, or PORTER TELEPHONE J. H. RILEY Bottler, 96 and 102 Lakeview Ave. Telephone Number 374-4.

A NEW INVOICE OF Choice Fall Novelties Arrived this week. Some exquisite selections of FRENCH FRAMES, Fine Felts and Chenille Hats. We have been appointed agents for the ELITE and H. & S. FINE CORSETS and invite the ladies of Lowell to inspect our stock before purchasing.

ABBIE M. SMITH 175 Merrimack St., Lowell. Mrs. M. E. Dudley, Assistant.

Another Half Price Sale.

We have a small lot of Table and Mantle Statuettes, all of them very handsome and attractive, and which would be prized in any household, which we will offer for one week at Just Half Price. They are of terra cotta and bisque, and the subjects are stylishly executed. If you want one or more handsome ornaments for the house, here is an excellent opportunity to secure them at a very low figure.

French & Puffer 245 Central Street.

Steamers Lawrence

A Delightful Sail for 10c.

SUNDAY, NOV. 3.

Boats connect with the Electrics at Belle Grove at 10, 11, 12 a.m., and 1, 3 4, 5, 6, 7 and 8 p.m.

C. H. SANBORN, Manager

TRAVELS OF YOUR BLOOD

Your Blood Travels Through Your Body in Two Continous Streams.

It Starts From Your Heart and Passes Through Your Kidneys—What is the Kidneys' Part, and How They Perform It—What These Two Streams Have to Do With Health and Sickness.

Blood is made by your digestive organs.

Your heart pumps it all all over your body.

It contains food, heat and nourishment, which it gives out as it goes along.

This is the first stream.

It is rich, red, bright, and runs through blood vessels called "arteries."

When it has given out all its food and life, it takes up in return all the waste matter it can collect, and starts back to where it came from.

This is the second stream.

It is dark colored, unhealthy, poisonous. It runs through blood vessels called "veins."

It takes the shortest cut to your kidneys, for your kidneys are waiting to filter it.

When it reaches them, they filter out all poisonous matter and expel the poison from your body.

Then the blood goes on to the liver and lungs, to get fresh food and heat, after which it begins its journey all over again.

BUT:

When the kidneys don't filter the blood, it passes on just the same, and then, instead of leaving food and life wherever it passes, it leaves behind it poison and disease.

This is what makes us sick. Impure blood.

This is what makes impure blood: Sick kidneys.

So long as the kidneys are well, they will filter the blood.

When they are sick, they can't, and that is the long and short of it.

So that, when your kidneys are sick, or when you have Rheumatism, Gout, Anæmia, Chlorosis, Neuralgia, Nervousness, Loss of Ambition, Tiredness, Depression, Sleeplessness, Backache, etc., you may easily get well by curing your kidneys.

For all those symptoms are symptoms of blood diseases. All of them are caused by the kidneys not properly filtering your blood. All of them can be cured by taking Dr. Hobb's Sparagus Kidney Pills.

If you have eaten asparagus, and of course you have, you must know the action it had on your kidneys.

Dr. Hobb's Sparagus Kidney Pills are made principally from Asparagus, but the active principle of the root has been obtained by a special process, which makes one dose of the pills equal to ten or more dishes of the vegetable.

Dr. Hobb's Kidney Pills cure all kidney diseases and all injuries to the kidneys.

They also cure all blood diseases, and this when "blood purifiers" have no effect.

They renew the kidneys, and the kidneys give you pure clean blood.

You feel the effect at once, in a sensation of new life and strength, fresh energy, cleared complexion and freedom from pains and aches.

Dr. Hobbs Sparagus Kidney Pills are for sale by all druggists, or will be sent by mail prepaid on receipt of price, 50c. per box.

Write for valuable pamphlet "A Filter for Your Blood," free on application to Hobb's Medicine Co., Chicago or San Francisco.

Chichester's English Diamond Brand. PENNYROYAL PILLS Original and Only Genuine. SAFE, always reliable. LADIES ask Druggist for Chichester's English Diamond Brand in Red and Gold metallic boxes, sealed with blue ribbon. Take no other. Refuse dangerous substitutions and imitations. At Druggists, or send 4c. in stamps for particulars, testimonials and "Relief for Ladies," in letter, by return Mail. 10,000 Testimonials. Name Paper. Chichester Chemical Co., Madison Square, Sold by all Local Druggists. Philada., Pa.

THE LOWELL Gas Light Company OFFICE: 22 Shattuck Street, Corner Middle

SEWALL G. MACK, President; JACOB BOGERS, Treasurer; D. B. BARTLETT, Clerk.

Directors: Sewall G. Mack, Levi Sprague, Jacob Rogers, Alex G. Cumnock, George S. Motley, Edward M. Tucke, James Francis.

PRICE OF GAS

With the Discount Off for Prompt Payment, is

$1.00 ONE THOUSAND FEET

First Class Gas Cooking Stoves set up and rented at a low rate per year, piping included. COKE, broken, screened and delivered, at $4.50 per chaldron. $2.25 per half chaldron, cash.

No charge made for the use of meters

No charge made for running supply pipes from street mains to consumer's cellar.

Orders when left at office promptly attended to.

Young Men's $2 Calf Shoes

In Lace and Congress, for this week only,

Eagle Shoe Store 215 DUTTON STREET. J. J. LONERGAN, Prop.

Where Is the Person

Man or woman, boy or girl, that does not like good, wholesome Bread? You may get along without many articles of food, but Bread you must always have, and when you stop and consider that the best costs no more than the poorest, why not get the best? You are always sure of the best in all kinds of Baking Supplies at

Peter Watson's Bakeries, either at 52 to 60 Charles Street, or our New Bakery, 465 Lawrence St. Peter Watson, Prop.

NEW MUSIC HALL

W. H. Boody, Manager.

3 Nights, Commencing Thursday, Oct. 31, Matinee, Saturday.

The great sensational comedy drama

'SIDETRACKED,'

The Standard Attraction,

For 3 Nights Only, Commencing Monday, Nov. 4.

Bryton' Forgiven Co.

Supporting the young and handsome romantic actor,

Mr. Edwin Forsberg,

In Bryton's famous drama,

"FORGIVEN,"

"A drama replete with human interest." "A story of the heart." "FORGIVEN" Matinee Wednesday. Evening Prices, 50, 35, 25, 20, 15, 10c. Matinee Prices, orchestra floor, 35, 25, 15c; gallery 10c.

Merit Wins

Winter after winter we have been selling

Goodale's Cough Cure

For the [illegible] and dangerous coughs and colds so peculiar to New England, and always with satisfactory results. Those who know it, know it well, and to those who have never tried it we earnestly advise a trial, knowing you will receive benefit from it. It only costs

25 Cents For a Trial Bottle.

SOLD AT GOODALE'S Drug Store 217 Central Street, Fiske's Block.

LOWELL Trunk Manufactory P. F. DEVINE, Proprietor. 70-72 Middlesex Street. Old wooden building.

What More

Can we say to convince you of the superior merits of ELLINGWOOD'S COUGH BALSAM. It has been thoroughly tried and tested in this city, and wherever used is spoken of in the highest terms.

The great temptation is to let a cough or cold run too long and allow it to become firmly fastened, with the danger that it may become deep seated and chronic. No matter what stage the cold is at,

ELLINGWOOD'S COUGH BALSAM

Will relieve at once. Try it now for that cough and be convinced. Sold by all first-class Druggists and Grocers.

25c., 50c., $1.00 a Bottle.

Ellingwood & Co. APOTHECARIES, SOLE PROPRIETORS.

Real Estate House

OF Wm. H. EMERY, Room 29A Hildreth Building (old Post Office)

House lots 6000 feet from City Hall, at the head of the new Moody street bridge, $280 and up.

These lots are 40 to 50 feet wide and 80 to 97 feet deep and contain about 4000 square feet of land.

Terms are very easy. Payments by the month or year. Call for plans.

On Quealy street, cottage of 7 rooms, steam heat, 4000 feet of land; $3300.

In Pawtucketville, new cottage, 7 rooms, bath, cemented cellar; $1450, on easy terms, $100 down, balance same as rent.

Houses and house lots in all parts of the city on easy terms.

A. J. RYAN, Agent

The Finest Family Wines and Liquors To be found in this city is at E. FAULKNER'S, Jefferson Street. Jones', Ale and all the Best Stock Ales, with the Choicest Brands of Liquors and Wines can be found there. He also makes a specialty of family trade. Call and try our LAGER and you will have no other, at No. 72 JEFFERSON ST.

DID YOU GO

To the cooking school and hear of the superior quality of the

'Orloff' Formosa Tea and 'Seal Brand' Mocha and Java Coffee,

Put up only by Chase & Sanborn of Boston. Any person in Lowell not suited with their Tea and Coffee, call and try these brands.

F. M. BARNEY & CO. Wholesale and Retail Merchants, 415 MIDDLESEX ST., LOWELL, MASS.

Brown Bro's

In no department of our business are we able to offer such advantages this present month as in our UNDERWEAR DEPARTMENT. Some idea of our low prices may help you in making you estimates of expenses:

We have a Ladies' Wool Vest and Pant in red, white, natural and Camel's Hair, at $1.00 each.

A genuine natural wool Vest and Pants, at 75c. each.

A fine white Merino Vest and Pants at 50c. each.

A heavy weight Jersey ribbed fleeced lined Vest and Pant, at 50c. each.

A very good Merino Vest and Pant at 38c. each.

A regular 38c. Jersey Vest and Pant at 25c. each.

And a full line of Misses' and Infants' Underwear.

BROWN -:- BRO'S OPP. MONUMENT SQUARE.

BIRD'S ORIGINAL COUGH DROPS MANUFACTURED BY Bird Brothers.

THESE Cough Drops were highly recommended by these prominent Lawrence physicians in 1870:— DR. A. ORDWAY, DR. C. C. TALBOT, DR. A. J. FRENCH, DR. W. D. LAMB, DR. E. S. YATES, DR. H. M. CHASE, DR. J. A. MAGEE, DR. GARLAND, And many others all over the U. S. at present.

For Sale by all First-Class Druggists and Confectioners. 220 AND 222 BROADWAY, LAWRENCE, MASS

Have You Dropped Your Watch?

If you have, bring it to us and we will repair it promptly and well. 15 years' experience at the repairing bench, and careful attention paid to every job, is the reason for our large and increasing repairing business. Try us once. CLEANING $1.00. MAINSPRINGS $1.00

Mower & Sparks, 285 Central St.

USE MINERAL WOOL To Keep Your Steam and Water Pipes from Freezing. Sold Only by C. B. Coburn & Co. 61-67 Market Street,

HEFFERNAN'S Pure Malt Whiskey

A Medicinal Tonic and Stimulant FOR THE OVERWORKED AND WEAK. That "All Run Down" Feeling Positively Cured. For Sale by all Druggists and Liquor Dealers. SOLD ONLY IN BOTTLE. Price - - $1.00 Per Bottle

SPECIAL NOTICE

To Truckmen, Marketmen, men of every creed and color, in fact everybody that uses a Wagon, light or heavy, to know that

KRESS BRO'S Wheelrights and Carriage Builders,

Make the best and most durable Wagons and Carriages that can be had in the State. Their manufactory is at

107-113 Common St LAWRENCE.

Call and examine and get prices.

DON'T GET LEFT ON COAL. It is Cheap Now, it will be Higher Soon SEE E. A. Wilson & Co. YARD: 700 Broadway, Tel. 407-3. OFFICE: 51 Merrimack St., Tel. 244-2.

ONE OF THE BEST Bargains of the Season

In a 4 Tenement Block; best part of Ward 3; land enough for another block of 6 tenements. Will be sold low to settle partnership.

7 Room Cottage: fine repair, barn and carriage room for 4 horses. Old Ward 4; price low.

Another one in Ward 4, price $1500.

Still another on Shaw street, $1300. A few nice lots in Chelmsford Center. also 2 new houses, 7 rooms each; easy terms.

F. L. RICHARDSON. 56 Central Street.

LOWELL AGENCY FOR FRANK JONES' ALE —AND THE— Celebrated Anheuser Busch Beer. The Trade and Families Supplied at Lowest Prices. Orders by mail or telephone promptly attended to. JOHN LENNON, NO. 302 MARKET Street TELEPHONE—No. 36-2.

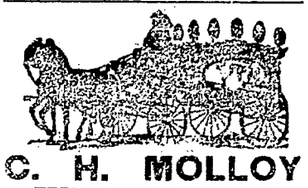

C. H. MOLLOY UNDERTAKER And Funeral Director. Day and Night Calls Promptly Attended to. 343 MARKET STREET. T. W. Molloy, Embalmer Telephone 508-3. Morgue connected with this establishment.

WM. E. LIVINGSTON DEALER IN Coal, Wood, Lime CEMENT, SAND, GRAVEL, HAIR, KAOLIN, PLASTER, BRICKS, FERTILIZERS. Straw, Hay, Grain, Flour &c., &c., NO. 15 THORNDIKE STREET. Branch Office, 40 Merrimack street—Calderwood's Cigar Store.

Jack Frost Is with us every day and will be for the next six months, and in order to keep him out of your houses you should consult

D. H. Wilson And he will explain to you how easy he can put either steam or hot water at a small cost in your house, making it as warm as summer. Do not order until you call and see

D. H. WILSON, No. 279 DUTTON STREET.

Olympic Alleys The Olympic Bowling Alleys are the finest in the city. No one need go hungry up there, as the Butchers and Grocers have entered the tournament which begins next week. Get into the game, and remember these alleys are under the supervision of Tommy Golden. They are open Day and Night at No. 110 MIDDLESEX STREET.

NEW LUMBER YARD No. 253 HILDRETH STREET. Best Quality. Lowest Prices. Cedar Posts a Specialty. P. V. Allen & Co., Telephone 568-5.

5 O'CLOCK EXTRA

A NEW SCHEME

Brady Issues an Ultimatum to Fitzsimmons.

THE LATTER ACCEPTS ITS CONDITIONS ENTIRE.

The Trial of the Sluggers Again Postponed.

LITTLE ROCK, Nov. 2.—There is now a probability that the big fight will come off within a week, and the location will be somewhere in the state of Louisiana, the exact spot to be determined. This much was decided upon yesterday afternoon, after the trials of Corbett and Fitzsimmons had been adjourned.

Brady was cross and out of temper with all the trouble and delay he had been through. His interviews with the governor upset him still more, and an announcement that Dan Stuart had left Hot Springs for Little Rock with a proposition to have the fight come off at El Paso, Tex., for a purse of $20,000, raised his ire to a greater pitch.

"I will not go to El Paso," exclaimed Brady, hotly, "for $20,000 or any other amount. The governor has informed me that he will drop the proceedings against me if we will not fight in Arkansas, and now I will make this proposition, and it is my ultimatum: I will accept one man for referee from the list prepared by Julian and select the battlegrounds. I will let him select one; newspapers will select a second, the two to choose each a third, and let them pick out a place for the fight. We will fight him for $10,000 a side and for nothing less than that. Corbett will not fight him for nothing. I have my money right here, and that is what talks.

What, Indeed?

"Now what more can I do? We have agreed to allow him his own man for referee. We will even fight on his own ground if he knows of a place, or let a jury of newspaper men decide it for him. Now let him quit or fight. Corbett and I will fool with this thing no longer. I have the thing in my own hands now and no clubs will have anything to say about it."

When the proposition to fight at once was first submitted to Manager Julian he was not inclined to commit himself. A committee of newspaper men, who had been authorized by Manager Brady to submit the proposition to Julian and Fitzsimmons, found the former in his room alone, the Australian being absent.

Brady's proposal to bring off the fight was submitted, and the manager was asked flatly if he would fight, all legal complications being removed. He attempted to defer his answer, but being pressed hard, finally said he would accept the conditions. A messenger from Governor Clarke arrived soon afterward, making the same offer the executive had made to Brady, and Julian expressed himself as satisfied with the situation, and said Fitzsimmons would fight.

Phœnix Offer Holds Good.

Senator Freeze, on the behalf of the Phœnix Athletic club, last night received from the Corbett-Fitzsimmons management at Hot Springs a query whether the $50,000 offered by Phœnix will stand good. He replied: "Yes, and I will double it if necessary." The club feels safe in guaranteeing immunity from arrest. There is no trouble about the money, as one man alone offers that amount if the club needs it.

A Drunken Man's Crime.

CHATHAM, N. B., Nov. 2. — Joseph Doherty, who was drunk, had a quarrel with some fellows at Miramichi, in which he came out second best, whereupon he went home, loaded a shotgun and went out looking for them. He met Arthur Luke with four companions. Seeing he was drunk, they took the gun from him, but finding no cap on it they thought it was not loaded and returned it to him. Doherty retired to a yard, placed a cap in the gun, came out, took deliberate aim at Luke and emptied the contents of the gun into his body, killing him. Doherty, who is about 19 years of age, has fled.

Bad Blood Cropped Out.

CLINTON, Mass., Nov. 2.—A special town meeting last night on rescinding votes appropriating money for a new armory was attended by 2000, and was the hottest town meeting ever held here, the alleged opposition to the armory being because the local company is largely composed of Irish-Americans. After a lively discussion a motion to indefinitely postpone was carried by a vote of 2 to 1. This was doubted, and the check-list was called for. Bad blood began to indicate a riot, and a motion to adjourn was carried.

Contest Postponed.

CHICAGO, Nov. 2.—The motor cycle contest has been postponed until Thanksgiving day. Great pressure has been brought to bear on the judges by the American manufacturers and inventors on the plea that insufficient time has been given to those who were trying to evolve a practicable vehicle for road service which would solve the horseless carriage problem.

Schooner Blown Ashore.

HALIFAX, Nov. 2. — The Gloucester (Mass.) schooner Aroostook, bound to the Banks, went ashore near Liverpool during the storm yesterday and will likely prove a total loss. The crew were saved. Three schooners are ashore at West Bay, the Anastasia F, the Odd Fellow and Star.

Elopements In High Life.

WAVERLY, Neb., Nov. 2.—Dr. George McCandless and Mr. Vining, a prominent Nebraska politician, have eloped with Misses Alice Miller and Margaret Ward. The girls are 18 years old, and connected with the first families of this community.

Looks Favorable For Bath Company.

WASHINGTON, Nov. 2.—General Hyde was in consultation yesterday with Secretary Herbert respecting his bid for the construction of two new gunboats. It is believed that the contract will go to the Bath (Me.) Iron works.

Out of Army Officers' Hands.

WASHINGTON, Nov. 2.—The state department has received word from Habana that the case of Martinez Gonzales has been quashed and his release ordered, and that the case of Victoriano Valit Perez has been transferred to the civil courts. The two men claim to be American citizens.

THE END IN VIEW

Holmes Trial Will Be Concluded To-day.

THE GOVERNMENT RESTED ITS CASE YESTERDAY,

Defence Will Call No Witnesses in Its Behalf.

PHILADELPHIA, Nov. 2.—By Monday the world will know whether or not Holmes will hang. When the trial began last Monday, everybody anticipated a siege of at least two weeks, but on Thursday the case took a sudden turn, and yesterday another, which will help to push it to swift conclusion.

The decision of Judge Arnold that no testimony would be admitted other than that bearing directly on the murder of Benjamin F. Pitezel had the effect of keeping out a group of grewsome exhibits and silencing about 30 witnesses brought here from Canada, New England and the west, and supported for six days at the commonwealth's expense.

It prevented the offering in evidence of the moldered bones of the boy, Howard Pitezel; the stove in which he was burned; the clothes the little fellow wore when he had a body to put inside them, and the toys he played with; and the trunk which smothered out the lives of the girls—Alice and Nellie. Besides, it put a quietus on Detective Geyer, whose detailed narrative of his travels over the continent in a successful search for evidences of Holmes' destructive movements would have made a thrilling tale.

District Attorney Graham fought as hard as he knew how to get this evidence in, but the law was against him, and the defense scored its first and probably its last victory. When he found himself bested, he said he would close his case yesterday, and he kept his word. He did not even exhibit the skull of Pitezel, thereby disappointing a lot of people who love to revel in the horrible.

Bluff of the Defense.

"That is our case," had scarcely fallen from the lips of the commonwealth's prosecutor, before counsel for the defense had calmly arisen, and made what many persons characterized as "a bold bluff," and many more as playing the last card left. They confidently told the court that the commonwealth had not made out its case, and asked Judge Arnold to tell the jury so, and wind up the trial then and there.

District Attorney Graham smiled an official smile, and said this was too absurd to answer, but Judge Arnold expressed no opinion other than that the case would have to proceed.

Then counsel made the astonishing statement that they wanted time to find out what the defense was going to be, because they had been so busy listening to the evidence against them they had not had a chance to prepare an answer to it. The court was not very anxious to create another delay, but finally suspended business and gave the attorneys an hour's talk with Holmes.

This over, they came back to court and pleased everybody, except the morbid mob peering over one another's heads in the back of the room, by declaring that they would call no witnesses, but submit the case on argument alone.

Lawyer R. O. Moon will do the talking for the defense, and his forensic ability is of no mean order. It was he whom Holmes called upon last Monday, when he dismissed his lawyers, Mr. Moon declining the task through lack of time for preparation. He admitted being familiar with the main facts, and will be well qualified to address the jury.

There was no change in Holmes' demeanor yesterday, although a keen observer might have perceived a deeper pallor on his cheeks, and in his blue eyes the subdued stare of a wild beast tracked to earth.

Annoying to Turkey.

CONSTANTINOPLE, Nov. 2.—There is no reason to doubt the existence of a Turkish revolutionary committee here. Although it is difficult to ascertain whether it receives much support, it is quite certain that many decent Turks resent the persecutions of the Armenians. The aspirations of the young Turkish party to restore a parliamentary regime are, however, doomed to disappointment.

Yale In the Rear.

PRINCETON, N. J., Nov. 2.—The intercollegiate fall invitation shoot was held yesterday on the grounds of the Dayton Gun club, between Princeton, Harvard and Yale. The day was fine, and some good records were made. Princeton won by breaking 120 birds out of 150; Harvard was second with 116 birds, and Yale third with 98.

An Utterly Farcical Trial.

SHANGHAI, Nov. 2.—The punishment of Viceroy Liu-Pin-Chang for the Sze-Chuan outrages has been utterly farcical. Upon returning to his home he did not suffer the smallest inconvenience; on the contrary, he was presented with glowing testimonials by the officials of the province

One Kidney

may be diseased while the other may be healthy and doing the work of both—nature rebels, and the trouble is indicated by a pain in one side of the back and frequent inclination to pass urine. Kidney trouble may exist and not be indicated by the state of the urine, which remains clear. Constipation generally exists and the Backache may extend down the thigh. The diseased Kidney becomes inflamed and the waste matter which is retained promotes the growth of stones and gravel. If taken in the early stage, Baker's Kidney Pills will remove the stoppage, allay inflammation and help the Kidneys to perform their proper functions. Send for book on Kidney troubles—it's free. Pills cost 50 cents at the druggists.

Baker Pill Co., Bangor, Me.

Freeman

Photographer, Hildreth Building.

IN UNCERTAINTY

Business Prospects Said to be Unsettled.

DUN & CO.'S REVIEW OF COTTON TRADE.

Large Demand for the Manufactured Products.

NEW YORK, Nov. 2.—R. G. Dun & Co.'s review of trade says: The rapid recovery in cotton and the rise in sterling exchange to a point at which the last exports of gold were made have not increased confidence. There is a little better demand for most manufactured products, retail distribution is fairly encouraging and the closing of many works is less significant at this season than it might be at others. It is a time of waiting, and uncertainty may naturally continue for some weeks.

Cotton has risen to 9 cents again. Speculation turns for the moment on the disposition of holders to keep back their cotton, which may compel higher prices, some say, however large the ultimate supply may be.

Wheat has declined 1¾ cents, and corn 2½ cents, in spite of many adverse reports about winter wheat, which will be marketed nine months hence.

Pork and lard are not much changed, though hog receipts and packing are heavy.

The larger demand for manufactured products has held prices for cotton goods, and even advanced some prints, in spite of last week's decline in cotton. The mills are said to be carrying only moderate stocks.

More activity is also seen in iron and steel products.

Many shoe factories have closed, and the shipments for four weeks have been 24 per cent less than last year. The controlling fact is that hides have fallen ½ cent for the week and 27 per cent from the highest point, and leather is declining rapidly, but boot and shoe quotations are but slightly reduced.

Nor has the demand for woolens improved, and every week the closing of additional mills is noted. A larger demand is expected when the next season opens.

Failures for the week have been 278 in the United States, against 249 last year, and 53 in Canada, against 50 last year.

SAFE IN MADAGASCAR.

John Owen Bache Intends to Start on a Fresh Career.

BOSTON, Nov. 2.—A local paper publishes a story to the effect that Rev. J. O. Bache, manager of the Union Central Life Insurance company of Cincinnati, who disappeared last February, leaving his business affairs in a very badly tangled condition, is in Madagascar. The news comes, it is said, through a friend of Bache's in this city, who has received several letters from the fugitive.

The latest, written at Tamatave, states that the writer is doing as well as a stranger could be expected to do in that far-off part of the world. Bache's friend further states that it is unquestionably Bache's determination to begin his life over again, and make a success of it. He had in the United States associations which made it difficult for him to get along, and on this account he decided that if he could get to a new country and make new friends it would be better for him and his.

Tillman Carries His Point.

COLUMBIA, S. C., Nov. 2.—After five days of debate, Senator Tillman's suffrage plan was ordered to its third reading last night by the constitutional convention by a vote of 69 to 37. There were no sensational incidents, but nearly every member took occasion to explain his vote before the ballot was taken. It had been a foregone conclusion for two days that Tillman was going to win, for every amendment to his plan was promptly voted down.

Obliged to Leave Portland.

PORTLAND, Me., Nov. 2.—Mrs. Margaret E. G. Forrest, who was bound over for willfully damaging the household articles in the new home of her divorced husband, was again brought into court at his request that she be put under bonds to keep the peace. On her promise to leave the city, she was released.

May Not Recover.

PROVIDENCE, Nov. 2. — Thomas McLoughlin, who murdered his mother in Johnston, is in a critical condition, as the result of injuries inflicted upon himself with suicidal intent. Many people now attribute the murder to insanity, which, they claim, is inherent in the McLoughlin family.

Blocking Was Insecure.

BOSTON, Nov. 2.—John A. Gunn, 50 years old, employed at the repair shop of the New York, New Haven and Hartford railroad, was instantly killed by a locomotive tender falling on him. He was painting the tender, when the blocking gave way.

Mania For Setting Fires.

BOSTON, Nov. 2.—Rodney Rollins, a young man living in East Bridgewater, confessed to Fire Marshal Whitcomb yesterday that he had set several fires in and about Bridgewater. He admitted having been responsible for four fires in one week.

Spindle Penetrated Lung.

SACO, Me., Nov. 2.—George Freddet, aged 14, an employe in the Laconia mills, is in a critical condition as a result of a stab accidentally received from a spindle in the hand of a fellow-workman. The spindle penetrated his lung.

TELEGRAPHIC BREVITIES.

Friction between Italy and Portugal continues.

Imports of dry goods still continue above the average.

The Prince of Wales has not challenged for the America's cup.

Mayor Strong of New York declares publicly for local option.

Cuban insurgents routed the Spanish troops and captured a colonel.

A. J. Sewall, a national bank cashier at McGregor, Tex., was arrested for robbery.

Western and southern railroad lines once more profess to favor a rate agreement.

James Brown, self-confessed train robber, is to be extradited from Michigan to Indiana.

The first anniversary of the death of Alexander III, Czar of Russia, was commemorated at Berlin.

GO TO CAVANAUGH & DISSAULT FOR Fine Custom Tailoring 42 CENTRAL STREET

BATTLE AX PLUG

THE LARGEST PIECE OF GOOD TOBACCO EVER SOLD FOR 10 CENTS

A. G. POLLARD & CO.

Merrimack, Palmer and Middle Sts.

Remnants of Cotton Eiderdown

For Dressing Sacks, Wrappers and Children's Cloaks

We have just received two cases of Remnants of those beautiful and popular goods FANCY EIDERDOWNS, 29 inches wide, quite heavy with a fine soft nap on both sides, all new patterns in fancy colorings, giving out the most beautiful effects for Dressing Sacks, Wrappers, or Children's Cloaks. The price will be only

12½c. Per Yard,

Making them a most desirable bargain just in season. We have also plain colors in Wool Eiderdown at 25c. per yard. BASEMENT DEPT.

SCOTT & O'DAY, Plumbers and Sanitary Engineers

Steam, Gas and Water Piping.

JOBBING PROMPTLY ATTENDED TO.

54 Appleton Street, Opposite New Post Office. Telephone 54-4

WALTER H. MASON, 393 Mammoth Road, Lowell, Mass. Teacher of Piano Forte. Communication through Gardner's, Prescott St. Engagements as pianist or accompanist at concerts solicited. Pupil of Ernst Perabo. Terms, $15 for 20 lessons

PETER J. BRADY GROCER 445 Gorham Street. Choice, Teas, Coffees and Spices. Try our "BIG TWELVE," brand of flour, the best in the city.

CHARLES H. FROST, 78 Central Street Dealer in Watches, Diamonds, Jewelry, Musical Instruments, Violins, Guitar and Banjo Strings, Ammunition, Fire-arms, etc. Fine Watch repairing.

Do You Want

A STOVE for heating and cooking purposes? If so, whether you require a range or a heater we have just what you want, and the best thing of the kind in the market. Our Richmond Ranges are unrivalled for economy of fuel and regularity and evenness of temperature, and for this reason are best adapted for all culinary purposes.

UNDERTAKING A SPECIALTY. SATISFACTION GUARANTEED.

PETER DAVEY, 134 Market Street - - - Opposite Palmer

TELEPHONE: RESIDENCE 458-2. STORE, 314-2.

New York Cloak and Suit Company

12 JOHN STREET.

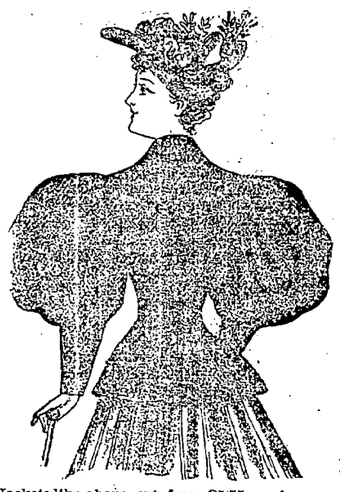

Jackets like above cut from $5.75 up, in Beaver, Boucle and Chinchilla Cloths.

The magnitude of our business, makes molehills of apparent mountains. Great quantities are everyday matters. What seems "colossal" to many is "usual" with us—Frequency with large transactions makes possible these constant attractions.

One lot Ladies' Boucle Jackets, made with shield front, ripple back and large draped sleeves, a nobby coat

$7.50, worth $10.

One lot Ladies' Fine, Persian Boucle Jackets, 2-button front velvet collar, and half lined with satin, great value.

$8.75, worth $13.50.

FURS

In our Fur Department visitors invariably become buyers. We show all the leading Furs in popular lengths Our prices are positively the lowest, and we guarantee every garment we sell.

WILLIAM WADE

Yes, that is the name of the proprietor of the great

Bargain Boot and Shoe Store

Where working men and women can get more value for their money in Footwear than any other place in the city. We are overstocked, as usual, at this season of the year. We went into the market months ago and bought our goods before the raise in prices, so that today we can sell Boots, Shoes and Rubbers at prices that will defy competition. Our store is centrally located—only two doors from the old post office—and it will pay any person, rich or poor to call and see our goods and get our prices before purchasing elsewhere. We will quote a few of our big bargain prices, so that you may compare them with some other dealers. First we wish to call your attention to Men's Rubber Boots, the best made, $2.50; Men's Rubbers 49c.; Ladies' Rubbers, to fit all kinds of lasts, at lowest prices in the market; Misses' School Shoes, solid leather, warranted, 75c.; another lot at 65c., warranted, and a hundred other bargains at William Wade's Bargain Store,

Two Doors Below the Old Post Office.

The Gov. Winthrop Ranges

Excell all others for Baking and their Heating Stoves are the greatest economizers on Fuel. The celebrated Stoves may be seen at M. O'Flaherty's at 79-81 Market Street. He also does all kinds of Piping and Plumbing, and all kinds of Tinsmithing. Give us a call at

79 to 81 MARKET STREET

Lowell Water Works Shut-Off Notice.

All persons who have unpaid water bills will take notice that the water will be shut off from such premises on Monday, November 11.

Remember that bills must be paid at City Treasurer's office before 3 o'clock p. m., Saturday, November 9, 1895.

City Treasurer's office open from 9 to 3 daily.

ROBERT J. THOMAS, Supt.

Received direct from the springs at Saratoga, and delivered to any part of the city at Saratoga prices.

John M. Pevey, Wholesale and Retail Dealer in Foreign and Domestic Wines, Beers and Distills. Nos. 55-57 MIDDLE STREET.

Dr. WALKER DENTIST Warning Block

BACHELLER, DUMAS & CO. Paper Ruling, Book and Pamphlet Binding, Blank Books a Specialty. 42 CHURCH STREET

LOTHROP & CUNNINGHAM. 182 Merrimack Street Photographers. Crayons, Pastels and Water Colors a specialty. All work Guaranteed.

WANT COLUMN.

DEAR EDITOR—I took your advice, made $4 first day; $27 first week; in one month $117 made plating watches, jewelry, tableware with gold, silver, nickel and white metal; pay my plater of Gray & Co., Dept. 6, Columbus, O. They are reliable, do the plating and teach their agents; others can do same. J. Bern.

INCREASE YOUR INCOME—Our Copyrighted Market Light will give you valuable information. Circular on speculations and list of stock privileges mailed upon application. Stocks bought and sold for cash or on margin. Commission 1-16. Hobbs, Hassell & Co., bankers and brokers, 66 Broadway, New York City.

LADY or man to hand friends or neighbors my samples. Send Albert Wood, Perfumer, 716 Woodward, Detroit, Mich., ten cents for five trial bottles Satin-Scent Perfumes, receive outfit offer.

LOST—A gold ring, either at Huntington hall or on Merrimack or Central streets. Reward at SUN office.

WANTED—A good capable girl for general housework. Apply at 389 High street.

LADIES—Chichester's English Pennyroyal Pills (Diamond Brand) are the best. Safe, reliable. Take no other. Send 4c., stamps, for particulars, "Relief for Ladies," in letter by return mail. At Druggists. Chichester Chemical Co., Philadelphia, Pa.

SALESMEN—to take orders. We send samples; give exclusive territory; pay good salary and expenses, or liberal commission to proper applicants. Address, P. O. Box 125, New York City.

FOUND—Memorandom book containing bazaar tickets and other valuable papers. Owner may have by proving property and paying charges. Apply at SUN editorial room.

CLOAK AND DRESSMAKING done at reasonable prices at room No. 50, Bon Marche building.

BRIGHT ACTIVE YOUNG MEN Wanted to act as agents for the Mutual Reserve Fund Life Association of New York. Permanent employment for the right parties. Apply to Agent J. J. Connelly, room 12, Runels building.

FOR SALE—On Appleton street, a nice boarding and lodging house, Lots of boarders. This is a good place and cheap and must be sold. G. L. Hubbard, room 4, P. O. block.

SALESMAN—Salary or commission with expenses paid. Exclusive territory. Permanent place and must be filled quick. Exceptional chance for a hustler. Blackford & Co., Toronto, Can.

ALL LADIES having a few hours leasure each day should write me at once, regarding pleasant home work which easily pays $18 weekly. This is no deception and will certainly pay you to investigate. Reply with stamped envelope Mrs. S. A. Stebbins, Lawrence, Mich.

FOR SALE—Near Chelmsford street, two-tenement house and barn, sheds, lots of fruit, 8000 feet of land. Price $3000. G. L. Hubbard, room 4, P. O. block.

FOR SALE—In N. H., a good farm of 40 acres 3 miles from depot. Good cottage house and barn and sheds. This is a good place and it is a bargain. Price $550. G. L. Hubbard, P. O. block, room 4.

FOR SALE—In Ward 4, near Smith street, 4-tenement block, always rented. Pays 12 per cent. This is a bargain and must be sold. G. L. Hubbard, room 4, P. O. block.

FOR SALE—Household furniture, consisting of one mantle bed, square piano, reason for selling, want of room, 780 Gorham street.

WANTED—500 young and old men to bring their old clothes to Fred P. Lew's Dye house and Clothes Cleaning establishment at 477 Merrimack street, where he can make your old suit as good as new for a small sum.

FOR SALE—In Ward 4, near School street, good two-story house of 7 rooms, all in first class repair. Large lot of land. Price $1500 and on easy terms. G. L. Hubbard, room 4, P. O. block.

TENEMENTS TO LET.

TO LET—Good, pleasant, convenient tenements of 2, 3, 4, 5 rooms, at 79 Chestnut street.

FOR SALE—Cottage house, 10 minutes walk from City Hall, 7 rooms and bath a large lot of land, price $1450, $100 down, balance as rent. Charles W. Pinkham, 45 Merrimack street, Lowell.

FOR SALE—A beautiful farm of 250 acres, good buildings, grafted orchards, over $2000 worth of wood and timber to pay for farm, cut over 30 tons of No. 1 hay last year, 4 1-2 miles from depot, 2 1-2 miles to Creamery, land slopes to south. Beautiful view if sold this month, will throw in crops, will take $1400, $400 down balance to suit. Apply to Charles W. Pinkham, 45 Merrimack street, old P. O. Block, Lowell.

FOR SALE—In Centralville near bridge street, good two-story house, Large lot of land. Small amount down. Price $1350. G. L. Hubbard, room 4, P. O. block.

VARIETY STORES use old papers for wrapping purposes. We sell them at this office for 5 cents a hundred.

Boston and Maine Railroad.

Winter Arrangement.

WESTERN DIVISION

Corrected to October 20, 1895.

TRAINS LEAVE MIDDLESEX STREET DEPOT, LOWELL.

For Boston, at 6.50, 8.15, 9.25, 10.50 a. m.; 12.05 12.45, 2.30, 3.20, 4.05, 5.10, 6.15, 7.00, 9.30 p. m. SUNDAYS, 8.15 a. m.; 12.05, 4.15, 5.30, 7.25 p. m.

For Lawrence, 6.50, 9.25, 10.50 a. m.; 12.05, 2.30, 3.40, 4.05, 5.10, 6.15, 7.00, 9.30 p.m. SUNDAYS, 8.15 a. m., 12.05, 5.30, 7.25 p. m.

For Haverhill, 6.50, 9.25 a. m.; 12.05, 2.30, 3.40, 4.05, 5.10, 6.15, 7.00, 9.30 p. m. SUNDAYS, 8.15 a. m., 12.05, 5.30, 7.25 p. m.

For Salem and Lynn, 12.05, 5.10 p. m.

For Newburyport and Amesbury, 12.05, 2.30, 4.05, 6.15 p. m.

For Exeter, and Dover, 6.50, 8.30 a. m.; 12.05, 3.40, 4.05, 5.10 p. m. SUNDAYS, 5.30 p.m.

For Rochester and Alton Bay, 8.30 a. m.; 12.05, 4.05 p. m.

For Somersworth, N. H., Salmon Falls, Saco and Portland 6.50, 8.30 a.m.; 12.05, 4.05, 5.10 p. m. SUNDAYS, 5.30 p.m.

For Augusta, Bath, Waterville, 8.30 a.m.; 12.05, 5.10 p. m. SUNDAYS, 5.30 p. m.

For Lewiston, 8.30 a. m; 12.05, 4.05, 5.10 p. m.

For Bangor, Belfast, Skowhegan, Rockland, 8.30 a. m., 5.10 p. m. SUNDAYS, 5.30 p. m.

For St. John N. B., Halifax, N. S., Montreal, and Quebec, 8.30 a. m., 5.10 p. m. (5.10 does not run Saturdays); SUNDAY, 5.30 p. m.

For Eastport and St. John's (per steamer), on Mondays and Fridays at 12.05 p m.

For Castine, Deer Isle, Sedgwick, Bar Harbor, Jonesport and Machisaport (via steamer Frank Jones of Rockland), Tuesdays and Fridays at 5.10 p. m.

Southern Division.

On and After Oct. 20, 1895, Trains Leave Merrimack Street Depot, Lowell, as Follows:—

For Boston—5.45, 6.30, ¶6.50, *7.45, *8.50, ¶9.08, *9.40, 11.00 a. m.; 1.40, ¶3.00, 4.30, ¶6.33 p. m. SUNDAYS, 8.45 a. m.

Trains leave Middlesex Street Station, Lowell, as follows:

For Boston.—5.45, 6.34, ¶6.53, §7.01, §7.18, §*7.27, *7.43, *8.37, 9.03, *9.50, 11.03, 11.43 a.m.; 12.16, 1.48, ¶3.03, *4.00, 4.33, 5.29, ¶5.36, 6.24, 7.52 p. m. SUNDAYS, §*7.18, §*7.27, 8.45, *9.16 a. m.; §4.25, §5.58 p. m.

For Woburn, 6.30, §7.01, 7.45; 11.00 a.m.; 1.40, 4.20 p.m. SUNDAYS, 8.45 a. m., §4.25, §5.58 p.m.

*Express. §Northern Depot only. ¶Via Bedford.

For Lawrence—6.30, 10.05 a. m; 4.15, 5.50 p. m.

For Salem and Way Stations—§7.38 a. m.; 1.25, 5.50 p. m.

☞ Time given below is from Middlesex street station.

For Ayer Junction and Way Stations—7.15 a. m.; 12.03, 5.00 and 5.47 p. m. SUNDAYS 2.15 p. m.

For Amherst, Milford and Wilton—9.14 a. m.; 1.00, 3.43, 5.42 p. m. SUNDAYS 2 p. m.

For Greenfield, Peterboro', Bennington, Hillsboro' and Keene—9.14 a. m. and 3.43 p. m. SUNDAYS, to Greenfield, 2.00 p. m.

For Nashua, Manchester and Concord, 7.40 9.14 9.45 a.m.; 12.11, 1.00, 1.42, 3.43, 5.42, 6.20, 8.13, 8.43 p.m. SUNDAYS 10.05 a. m. (to Nashua only) 3 a.m., 2.00, 6.02, 8.12, 8.43 p. m.

For Penacook, Franklin, Lebanon and White River Junction, 9.14, 9.45 a. m; 12.11, (1.42 to Franklin and Bristol only), 5.42, ¶8.13 p. m.

For Warner, Bradford, Sunapee, Newport, (N. H.), Claremont and Claremont Junction—7.40 a. m; 1.42, p. m.

For St. Johnsbury and Lyndonville via Wells River—9.45 a.m; 1.42, ¶8.43 p. m.

For Montpelier, Montreal, Essex Junction, Burlington and St. Albans, via Central Vermont line—9.45 a. m.; 12.11, ¶8.13 p. m.

For Montreal and Quebec, via Montreal and Boston Air Line—9.45 a. m.; ¶8.43 p. m.

Quebec Express via White River Junction—12.11, 8.13, p. m., daily except Sunday.

☞ Daily for Montreal.

D. J. FLANDERS, Gen. Passenger and Ticket Agent.
H. C. TAFT, Gen. Agent Lowell.

Arthur M. Bertrand (Successor to F. W. Sargent,) MERCHANT TAILOR. FINE TAILORING A SPECIALTY 24 Middle Street, Lowell, Mass. Dress Suits to Let

ENGLISH CAPITAL FOR AMERICAN INVESTMENTS.

Important to Americans seeking English capital for new enterprises. A list containing the names and addresses of 350 successful promoters who have placed over £100,000,000 sterling in foreign investments within the last six years, and over £18,000,000 for the seven months of 1895. Price £5 or $25, payable by Postal Order to The London and Universal Bureau of Investors, 20, Cheapside, London, E. C. Subscribers will be entitled, by arrangement with the directors to receive either personal or letters of introduction to any of these successful promoters.

The list is first class in every respect, and every man or firm whose name appears therein may be depended upon. For placing the following it will be found invaluable—Bonds or shares of Industrial Commercial, and Financial concerns, Mortgage loans, Sale of Lands, Patents, or Mines.

Directors:—SIR EDWARD C. ROSS. HON. WALTER C. PEPYS. CAPT. ARTHUR STIFFE. Copyright.

J. M. KINGSBURY, No. 373 Bridge Street Meats and Provisions. (Successor to Street & Kingsbury.)

EDWARD CAWLEY, Office: 131 Central Street Wholesale and Retail Dealer in Coal of all kinds. Also dealer in Wood, Lime and Cement. Agent for the celebrated Portland drain and sewer pipe. Elevator, Rogers street bridge.

Commonwealth of Massachusetts.

MIDDLESEX; ss.

PROBATE COURT.

To the heirs-at-law, next of kin, creditors and all other persons interested in the estate of Patrick Ward, late of Lowell, in said County, deceased, intestate.

Whereas, a petition has been presented to said Court to grant a letter of administration on the estate of said deceased to Patrick Ward, of Lowell, in the County of Middlesex, without giving a surety on his bond.

You are hereby cited to appear at a Probate Court to be held at Lowell, in said County of Middlesex, on the nineteenth day November A. D. 1895, at nine o'clock in the forenoon, to show cause, if any you have, why the same should not be granted.

And the petitioner is hereby directed to give public notice thereof, by publishing this citation once in each week, for three successive weeks, in the Lowell Daily Sun, a newspaper published in Lowell, the last publication to be one day, at least, before said Court.

Witness, Charles J. McIntire, Esquire, Judge of said Court, this fifteenth day of October in the year one thousand eight hundred and ninety-five.

S. H. FOLSOM, Register.

SUN WEATHER BULLETIN.

ALMANAC FOR SATURDAY, NOV 2.

SUN RISES	6 19	MOON RISES	...
SUN SETS	4 23	FULL SEA	10 45 AM
LENGTH OF DAY	10 17	" "	11 15 PM

Forecast for New England: Fair weather; north to west winds; no change in temperature.

LOCAL NEWS.

"She Couldn't Marry Three" at the Lowell Opera house next Monday evening.

Roller cloths from 14 to 48 inches are always in stock at Coburn's, Market street.

A typographical error in the ad. of the New York Suit & Cloak Co. in yesterday's issue made it appear that a jacket could be bought for $1.75 when it should read $5.75 and at the latter price it is a bargain, being the correct style for this season. Call in and get one before they are all gone.

"Should Women Vote?"

Should women vote? if they could
They'd vote for what is pure and good
And all would make it a point to see
Lillian Kennedy "She Couldn't Marry Three."

"She Couldn't Marry Three" at the Lowell Opera house, next Monday evening.

If She Can't Marry Three

Let her marry one of them and take in the other two as boarders. If she only does her cooking on a Century Range they'll all be as happy as if she married them all. Centuries are sold by A. E. O'Neir & Co., 10 and 12 Merrimack square.

J. E. CONANT & CO'S SALES

For the Week Ending Nov. 9, 1895.

SALES RAIN OR SHINE.

Monday, 3.30 O'Clock.

The splendid set of buildings at the corner of Fairmount and Mansur streets, Belvidore, known as the Hill estate, are to be sold to be removed. The house is large, substantial, thoroughly constructed and in good shape; has fourteen rooms and unfinished attics. The stable is two stories, large and roomy, and would make a good house. The building can be very easily moved to the Oaklands or farther up the hill and it will undoubtedly prove a very profitable investment to the purchaser. It's very seldom that so good an opportunity to purchase so excellent a set of buildings occurs. You can get the keys to the premises at the office of the auctioneers. By order of

THE LAWRENCE MFG. CO.

Monday, 4.15 O'Clock.

Four fine building lots on Third street, Centralville, between Beacon and Llewellyn streets, or adjoining the fine residence property of Mr. Geo. E. Stanley, Monday, Nov. 4th, commencing at quarter past four o'clock in the afternoon. The lots contain from 4400 to 5400 sq. ft. of land each; are level, handsome and attractive spots to establish desirable homes upon; there are several fruit and shade trees scattered over them. The First street line of electric cars stop at the foot of Llewellyn street, or within three or four minutes' walk of the lots; the L. L. & H. electric cars pass Llewellyn street, or it's almost a straight line from Bridge street up Third street to the lots. The sale will be absolute and to the highest bidder; will take place rain or shine. The terms will be easy, and you can see a plan at the office of the auctioneers. Do not put this notice one side; here are four good lots; they are going to be sold, and there are good reasons why they will increase in value very fast within a few years; it's a good speculation if you do not want them for investment.

THOS. F. GARVEY.

Wednesday, 1 O'Clock.

The first annual sale of exceptionally high class and fashionably bred trotting stock, elegant gentlemen's road horses, and superb carriage horses at the Hood farm, Wednesday, Nov. 6th, commencing promptly at 1 o'clock, noon, regardless of any condition of the weather, and in a covered ring. The breeding of most of the stock is in the purple, and all of it gilt edge; it's a question if so richly bred trotting stock, road and carriage horses, were ever offered at public auction in New England before. The quality and individuality represented is of the highest character. The famous Hood farm herd of Jerseys, including the great world's fair cup, prize and medal winners, will be on exhibition at the farm on Monday, Nov. 4th, Tuesday, Nov. 5th, and on day of sale. The herd comprises more than 250 head, and is undoubtedly the greatest collection of Jerseys in the world. The celebrated Hood farm breed of Berkshire pigs, representing the best blood of England and America, will also be on exhibition at the same time. You can get a catalogue giving full pedigree and description of each animal to be sold by sending to or calling at the office of the auctioneers.

C. I. HOOD.

Wednesday, 4.30 O'Clock.

To the highest bidder. Positive. Absolute. Wednesday, Nov. 6th, promptly at half past four o'clock in the afternoon, and to the highest bidder, I shall sell the large tenement block numbered 60 Ford street, and the fifth estate from Austin street. The block has 22 rooms and has been occupied by the same tenant ever since it was built, although it was arranged for three tenements originally. It is in splendid order and repair, inside and out from top to bottom. Stable with room for 8 or ten horses, and large carriage or wagon shed with room for as many wagons. The lot has 5400 square feet of land with a frontage of 40 feet; is fenced on three sides, and has a driveway to the stables. The property rents for $45 a month; cost the original owner $10,000 and will be sold no matter what it brings. It is excellently located for renting purposes; never has been idle a single day; offers more than ordinary chance for improvement, and will be opened for inspection after 10 a. m. on day of sale. The Moody street bridge, already in course of construction, can not but help to materially increase the value of this property. The extension of Aiken street to Merrimack street has got to come, and that will also enhance the value of property.

THOMAS F. GARVEY.

Thursday,
Friday,
Saturday.

ORIENTAL RUGS
at the
OLD PUBLIC LIBRARY BUILDING,
Boylston st., near corner of Tremont st.,
BOSTON.

"She Couldn't Marry Three" at the Lowell Opera house, next Monday evening.

Louis Alexander,

Importer and tailor, 65 Central street, has received the latest novelties in suitings, overcoatings and trouserings, which he will make up in the latest style. Satisfaction guaranteed.

Have You Tried

our new Bunker hill teas? They are dandies. Nothing like them ever sold before in Lowell. The price is reasonable. You should begin using them at once. Dickson Bros., 68 Merrimack street.

Bowling, Billards, Pool.

Tournaments and prizes at Les Miserables, East Merrimack street.

Dr. Colburn DENTIST 81 MERK ST.

FIEND CONVICTED

Durrant Guilty of Murdering Miss Lamont.

HE WILL BE TRIED FOR THE MURDER OF ANOTHER.

His Counsel Will Appeal to Higher Court.

SAN FRANCISCO, Nov. 2.—Theodore Durrant, assistant superintendent of Emanuel Baptist church Sunday school, was yesterday convicted of the murder of Blanche Lamont, for which he has been on trial since July 22 last. The jury were out 20 minutes, and arrived at the verdict on the first ballot.

It was exactly 21 minutes from the time the jury left the courtroom to the time the verdict was announced, but that time was not all taken up in deliberation. In fact, there was no deliberation at all. The jury had evidently decided upon a verdict before they left the box. It was 3:34 when they filed out of the courtroom into the grand jury room, which had been placed at their disposal,

It took the 12 men until 3:50 o'clock before they settled themselves comfortably, and at 3:55 a knock on the door announced to the anxious waiters that a verdict had been found. It took just five minutes of actual time to elect a foreman and take the one ballot necessary. As there was no recommendation of mercy, the punishment was fixed at death.

MURDERER DURRANT.

Judge Murphy finished his charge at 3:30, and the jury at once retired. Although there was supposed to be little prospect of a verdict being returned before late in the evening, the throng of spectators who had remained in the overcrowded courtroom to hear the judge's charge settled themselves back in their seats to await the return of the jury. Mrs. Durrant and the prisoner talked and laughed together as if an acquittal were a foregone conclusion. They were surrounded by half a dozen friends, and the conversation was animated when it became whispered about that the jury had agreed upon a verdict.

In an instant a hush fell upon the little circle that had gathered around the prisoner. Durrant's face, always pallid, assumed a ghastly hue, and his mother was speechless. Then the door at the rear of the room opened and the jury filed in and took their seats in the box. Intense excitement followed. The room, although filled to its utmost capacity, was almost as quiet as if it had been vacant.

An Impressive Scene.

Judge Murphy was summoned, and took his place on the bench. Clerk Morris asked the usual question as to whether the jury had agreed upon a verdict. Foreman Warren Dutton arose and replied in the affirmative. "We, the jury," he said, "find the defendant, William Henry Theodore Durrant, guilty of murder in the first degree."

As the aged foreman, pale and trembling, read the words that fixed Durrant's fate, a low rumbling noise, like the roar of a mob, arose from the rear of the courtroom. The next moment men were cheering wildly, while women wept hysterically in excitement. The bailiff rapped loudly for order, but the tumult continued for a minute before anything like quiet could be brought out of the disorder.

When District Attorney Barnes arose and asked that a day be set upon which the sentence of death should be passed upon the prisoner, Judge Murphy said that sentence would be passed next Friday, upon which day he would also set the day for the trial of Durrant on the charge of murdering Minnie Williams.

Durrant made a spasmodic effort to arise to his feet, but before he could do so, his mother, with a half sigh, half moan, threw her arms around his neck and sunk back into her chair. The long strain of the trial had completely shattered her self-control, and it was some time before she could leave the courtroom.

MINNIE WILLIAMS AND BLANCHE LAMONT.

Durrant's father was not in the room when the verdict was returned. As soon as the jury retired, he went out into the corridors, not believing the jury would return for several hours, and he first learned that his son had been convicted when a cheer went up from the crowd in the building as the news spread.

Durrant recovered his old-time composure as soon as he left his mother, and prepared to return to the county jail. With his overcoat swung carelessly over his arm, he walked leisurely out of the room, twirling his slight mustache with apparently as little concern as if he were merely a spectator, instead of the principal figure in the exciting scene.

The verdict fell with all its force on Durrant and his family, who had banked all their hopes on a disagreement. Mrs. Durrant steadfastly maintained that a shadow of doubt would rest in the mind of one of the jurors and that her son would not be convicted. She was, therefore, totally unprepared for the jury to find her son guilty in 20 minutes.

By common consent, District Attorney Barnes is given most of the credit for conviction of the greatest murderer ever tried in California. While the police department did excellent work, it is believed that Mr. Barnes' address, which consumed two days and a half in its delivery, had much to do with removing any lingering doubt from the minds of the jurors, if at any time there was a juror who was not convinced of Durrant's guilt.

Barnes' address is considered one of the most logical and eloquent efforts that was ever made before a California jury. He is given greater credit for the verdict from the fact that the evidence was entirely circumstantial. The case will be appealed to the supreme court, and it is expected that nearly a year will elapse before a decision will be obtained.

While it is not thought that any error has been committed, the defense has embraced every opportunity to take exceptions to the rulings of the court. General Dickinson took exceptions to three features of the district attorney's argument yesterday. He also took an exception to the charge of the judge.

Miss Cunningham's Story.

Miss Carrie Cunningham, the reporter who testified in the Durrant trial that Durrant had told her he saw Blanche Lamont murdered in the belfry of Emanuel church, and who said that Durrant showed her an envelope containing a statement to be opened after he was convicted, has made public her side of the story.

She said that when she visited Durrant at the jail he told her a remarkable tale, with the idea that she was to be a witness for the defense. He said he had been sworn to secrecy by the murderers, but felt that if Miss Cunningham first gave an inkling of what the story was, he would be released from his oath. Miss Cunningham agreed to this, and Durrant told her the following story:

"While I was fixing the sunburners of Emanuel church I heard a noise. I followed the sound to the belfry and ascertained that Blanche Lamont was murdered on the second landing. I encountered the murderers, promised never to reveal what I had discovered and rushed down stairs to George King. I had an appointment with King and feared that he might go searching for me. I was much distressed over what I had seen, and I felt nauseated, but I did not send King for bromo seltzer because I wanted the medicine. I sent him out of the church in order to give the guilty men a chance to escape."

Miss Cunningham said Durrant told her that the murderers exercised an unaccountable influence over him, and swore to spirit his mother away if he told what he had seen. He said that he had given the statement to his attorneys, but that they had decided not to use it. He said that the story related to Miss Cunningham was practically the same as that contained in the statement, with the exception that the names of the murderers and a few details were omitted.

BULGARIAN CABINET OUT.

Evidently Not In Sympathy With Terms Dictated by Russia.

SOFIA, Nov. 2.—The entire Bulgarian ministry has resigned until Prince Ferdinand shall have promised that his son, Boris, shall be baptized in the Russian church. It is learned upon Ferdinand's authority that Russia will only consent to enter into diplomatic relations with Bulgaria on condition of the fresh election of a prince from the candidates approved by the powers. The list may include Prince Ferdinand.

Kiamil Wants to Resign.

CONSTANTINOPLE, Nov. 2.—Having put the Armenian question on the track of settlement, Kiamil Pasha has asked the sultan to relieve him of the grand viziership, which has exhausted him and which demands the physical and mental energies of a younger man. The sultan, in a reply, peremptorily declared that he could not dispense with his services.

Italians Hold Balance of Power.

ROME, Nov. 2.—The next consistory to be held will leave the Italians in a majority of three over the foreign cardinals in the conclave, and, as there will remain only three cardinals' hats vacant, the supremacy of the Italian vote is assured over any possible combination in favor of a foreign candidate for the pontificate.

Monarchs Meet.

POTSDAM, Nov. 2.—The King of Portugal arrived here last night, in the course of his tour of Europe. Emperor William received his guest with much ceremony. The King of Portugal dined en famille with the emperor and empress.

Arabs Openly Hostile.

CONSTANTINOPLE, Nov. 2.—Trouble is threatened in Arabia. The ministers are hurrying re-enforcements to the Red sea. It is stated that the lives of the Turks are unsafe outside the garrison towns. The Arabs are openly hostile.

Sanctioned by Peru.

LIMA, Nov. 2.—Congress has definitely sanctioned the Hualgayoc railroad concession, and the government is now anxious to hear something definite regarding the probable time of commencing the work.

The Pope Very Weak.

ROME, Nov. 2.—Accounts of the pope's health are highly contradictory, and the truth probably is that he constantly overtaxes his strength and thus induces fainting fits, which alarm his attendants.

Justice Again Hindered.

ST. JOHN'S, N. F., Nov. 2.—The persons arrested at Burin for smuggling have arranged to secure the services of one of the leading lawyers from here, so the cases have been postponed for some days.

Quite a Formidable Enemy.

LONDON, Nov. 2—The news of the King of Ashantee's preparations for war may be quite a serious matter for the British if, as his envoy says, he has 50,000 rifles. He rules more than 8,000,000 people.

Not Chasing Insurgents.

HABANA, Nov. 2.—General de Campos and his staff are studying the country surrounding Habana, in order to erect defensive works in cases of trouble with some foreign power.

Will Stop at Plymouth.

HAMBURG, Nov. 2. — The Hamburg-American steamships hereafter will call at Plymouth, Eng., on their eastward journey instead of at Southampton, thus saving 12 hours.

Cardinal Dead.

SEVILLE, Nov. 2.—Cardinal Benito Sanzy Fores, archbishop of Seville, is dead. He was born in 1828 and was created cardinal in 1893.

Perfect Digestion

Is secured by taking Hood's Pills after dinner, or if digestion is impeded by change of diet, overeating or chills and congestion in changeable weather. They break up a cold, prevent a fever, and restore healthy action of the liver and bowels. At home or abroad Hood's Pills are a safeguard and a friend.

HOOD'S PILLS Cure Indigestion

FOR SALE—A small soda fountain with milk shake, for sale cheap, at 780 Gorham street.

LOCAL NEWS.

Next time try Old Hundred.

T. C. Lee, Fire Insurance, Donovan bl'd.

The Lowell Wall Paper Co; all styles; all prices, 18 Church street.

"She Couldn't Marry Three" at the Lowell Opera house, next Monday evening.

Drop a postal or telephone to Joseph Mullin, 1018 Gorham street for your winter coal.

An order for coal by postal or telephone receives prompt attention at Rourke & Sullivan's, 984 Gorham street.

Wm. Wade has started in to knock the bottom out of high prices in footwear. See his "ad." in this paper. Billy likes fun and the best of it is that everybody enjoyes the fun he provides because it is to them a saving in footwear.

"She Couldn't Marry Three" at the Lowell Opera house, next Monday evening.

Charles W. Mayotte

Has the honor to inform you that his new goods have just arrived. Mr. Mayotte personally fits all garments made in his establishment. Hildreth Building, Lowell, Mass.

Disappointing.

Once a careless man went to the cellar and stuck the candle in what he thought was a keg of black sand. He sat up drinking wine until the candle burned low. Nearer it got to the black sand—nearer and nearer, until the blaze reached the black sand; and as it was nothing but black sand, nothing happened. But he went to see Lillian Kennedy in "She Couldn't Marry Three."

Stole the Coats.

Fred Kelly, a colored man, was arrested yesterday by Inspectors Laflamme and Allen charged with larceny of a coat from Frank Fox of Middlesex street. He denied having stolen the coat and claimed that he found it on the sidewalk and sold it.

A man named Charles Austin was arrested yesterday for stealing a coat from Louis Levine, an employe of Kelly's blind and sash factory.

Pardon Thought Possible.

NEW YORK, Nov. 2.—The American committee of the Woman's International Maybrick association met here yesterday. The object of the association is to secure the pardon of Florence E. Maybrick, the American woman who in 1889 was sentenced to life imprisonment in England for the murder of her husband, a Liverpool cotton broker. The American committee is much encouraged by a statement made by Dr. Ford Winslow of England, who believes that Mrs. Maybrick can be pardoned within six months if sufficient pressure is brought to bear by the proper authorities upon the English home secretary.

"She Couldn't Marry Three," at the Lowell Opera house next Monday evening.

A SEWER CAVED IN.

Fortunate That it Occurred During the Night.

There was a big cave in over at the Centralville sewer, near Ninteenth street, Thursday evening, during the heavy rain. The side planking was thrown down, and yesterday when the men reported for work, they were told they would have to lay off for the day. There were 130 men at work on the job.

One to five applications of Doan's Ointment will cure the worst case of Itching Piles there ever was. Can you afford to suffer tortures when a simple, never-failing remedy is at hand? It never fails.

TROUSERS

We sold so many Suits and Overcoats last week, culminating in the big rush Saturday afternoon and evening, that we think it advisable to say a few words about Trousers. It is very easy to sell nice

Smooth, Black, Beaver Overcoats For $6.00

That other dealers sell for $8 to $10 each.

It is very easy to sell thoroughly reliable All-Wool Business suits for $7, $7.50, and $8, that others ask from $12 to $15 a suit for. Now we want to call your attention to our immense stock of fine Worsted and Cassimere Trousers,

The goods were selected from the highest grades made by the leading manufacturers of the country. These Trousers are Our Own Manufacture, made to compete with the best custom tailor's work. We are confident that they will stand the test of the closest scrutiny.

LOWELL
One-Price Clothing Company,
72 TO 86 MERRIMACK STREET

65 cents.

DRINK "BLUE CROSS" CEYLON TEA

Try a ¼lb. packet of **Blue Cross** Ceylon **Tea**

It's worth a Trial.

DRINK "BLUE CROSS" CEYLON TEA

Railway Men's Grievances.

ST. PAUL, Nov. 2.—For some days past a special committee appointed by the American Railway union delegates to the Devil's Lake country one month ago have been in the city seeking a conference with President Hill of the Great Northern railway in regard to alleged breaking of his agreement with them after a strike on that system in May, 1894. They made repeated attempts to see Mr. Hill, but without success, and finally late last night they issued a long statement giving their grievances. They announce that "the public need not be surprised to find the Great Northern system tied up as tight as a drum from St. Paul to the coast."

Zeigler Beats Johnson.

LOUISVILLE, Nov. 2.—Otto Zeigler of California, yesterday, at Fountain Ferry, broke another of Johnson's records. It was to standing start, paced, two-thirds of a mile. The record was 1:15. Otto made it in 1:14 4-5.

Cushing's Successful Maneuvers.

NEWPORT, R. I., Nov. 2.—The torpedo boat Cushing made two successful attacks upon the torpedo station last night, getting within torpedoing distance despite the powerful searchlight on the island.

COOK, TAYLOR & CO.

231, 233, 235 and 237 CENTRAL STREET.

A SPECIAL SALE OF BLANKETS

ON MONDAY MORNING NEXT, we shall place our entire stock of Blankets on sale at prices that are unequalled in this city.

Blankets at 50c. a Pair.
Blankets at 75c. a Pair.
Blankets at 98c. a Pair.
Blankets worth $1.87 a Pair at $1.25
Blankets that sold for $2.19 at $1.49 a Pair.
Blankets, regular $2.50 quality, for $1.98 a Pair.
Blankets, cheap at $3.25, for $2.25 a pair.
Blankets that are a bargain at $4.50 for $2.98.
Blankets extra good, worth $6, for $3.98 a Pair.
Blankets that never sold for less than $8, for $4.98 a Pair.
And so on upwards to $12.50 a Pair

See the grand display in our large show windows NEXT MONDAY, Nov. 4, 1895.

☞ WANTED AT ONCE—A boy who has had some experience in the dry goods business.

BOX CALF Is a New Thing For Footwear.

CALL AT

BYAM'S FAMILY SHOE STORE. 62 Central and 63 Prescott Streets.

SENATOR E. S. FOSS'S RECORD

HE OPPOSED LABOR MEASURES AND FAVORED CORPORATIONS.

While He Dodged Some of the Most Important Measures—His Votes as Recorded in the Legislature.

We present here, some plain facts, why you should vote against Ether S. Foss for senator, while in the house he—

Voted against the bill to reduce the hours of labor of women and children employed in manufacturing concerns.

Voted against the bill providing that only citizens should be employed on public works (this bill was presented by the Boston labor unions.)

Voted against the bill providing that the Boston city charter should be submitted to the people.

Voted for the bill providing that state officers should be elected for terms of two years, thus placing them further away from the people. A bill against which the labor unions of the state fought for years.

Out of a total of 111 roll calls, while in the house, he was absent thus dodging the question, on 34.

Where was he? Why was he not at his post attending to the interests of the people?

He was absent and thus dodged the issus, refusing to place himself on record on the following important measures, besides many others:

On the vote on the bill providing for transfer checks for Boston laborers.

On the vote on the bill allowing firemen one holiday out of every 7 days.

On the vote providing that 8 hours constitute a day's work for city employes.

He resigned from the house to accept a place on the license commission, which he could not legally hold.

In the senate he

Voted yes to refer to the next general court the bill to prevent bucket shop gambling.

(To refer to the next general court is practically voting to kill the bill.)

Voted yes to refer Woburn police bill to the people.

Why did he not so vote on questions affecting his own city?

Voted yes to exempt foreign corporations from taxation.

Voted yes—To refer to the next general court the bill to employ only citizens on public works.

Voted yes—On bill for biennial elections of state officers.

Dodged—Veterans' preference bill, Holyoke police bill, in its passage over veto. Bill to regulate the sale of intoxicating liquors. Bill relating to tuberculosis in cattle. Newspaper libel bill.

Reconsideration of foreign corporations taxation bill. Amendments to biennial bill.

These were the most important questions decided in the senate the last year, on which roll calls were taken. Out of 70 roll calls, Senator Foss was absent, or did not vote, on 28.

Senator Foss is now building the normal school and also the new court house for the county ring, although the highest bidder when the contracts were awarded.

Can you vote for Foss with this record behind him?

Highest of all in Leavening Power.—Latest U. S. Gov't Report

Royal Baking Powder

ABSOLUTELY PURE

JACK DEMPSEY'S DEMISE

REMOVED FROM LIFE A PROMINENT PUGILIST.

Consumption the Cause—Leaves a Wife and Two Children.

PORTLAND, Or., Nov. 2.—Jack Dempsey, the pugilist, died at his home in this city yesterday. The end came painlessly. His last utterance was to call his wife's name.

JACK DEMPSEY.

About 11 o'clock Thursday night there was a perceptible change in his condition, and it soon became apparent that the end was not far off. He began to suffer much pain and grew delirious. About 4 o'clock yesterday morning he became conscious again, and realized the near approach of death. His two children were brought into the room, and he bade them goodby. He then bade he wife and friends at his bedside goodby, and relapsed into a semi-conscious state, continuing thus until just before the end.

Currier's Queer Will.

AMESBURY, Mass., Nov. 2.—The will of Orrin Currier, a Boston lawyer, who died recently in East Kingston, was made public yesterday. He bequeathed his house in Kingston to his wife, with the proviso that the house shall never be closed during the daytime or left unoccupied at night. As Mr. Currier left no children, the clause is attracting great attention.

Harvard TONIC PILLS TRADE MARK Greatest Nerve Remedy On Earth.

A POSITIVE CURE FOR **Nervousness, Rheumatism, Kidney Diseases, Female Weakness**

Price 50c. at Druggists or by Mail.
HARVARD PILL CO., Lowell, Mass.

Art Store.

Framed Pictures, Paintings, Pastels, Water Colors, Artotypes, Etchings and Engravings. PICTURES Framed to Order. A new line of Mouldings. Have just received a nice line of Catholic Prayer Books

CAMBRIDGE'S,
Merrimack House Block, City Hall Sq.

New Government Officials.

WASHINGTON, Nov. 2.—The president appointed as solicitor of the treasury department Walter S. Faison of North Carolina; chief of bureau of accounts, state department, Frank A. Branagan of Ohio.

Fifty Victims of Riots.

CONSTANTINOPLE, Nov. 2.—Fresh disturbances have occurred in Erzroom, Orfah and Zeitun. Fifty persons have been killed and wounded at Erzroom.

New Ships For Japan.

LONDON, Nov. 2.—The Daily News announces that a Tyneside firm has received a Japanese order to build three new battleships.

Beecham's pills for constipation 10¢ and 25¢. Get the book at your druggist's and go by it.

Annual sales more than 6,000,000 boxes.

CLOTHING

CORRECT IN FIT,
SERVICEABLE IN WEAR.

That's the only kind of clothing we sell—and from our mammoth assortment we find no difficulty in fitting men of every shape, size and build. The tall and slim, the short and stout, can be fitted equally well with the man of ordinary proportions.

Now is the nick of time to select your new Suit or Overcoat, for there is no season of the year when our stock is so full and complete as it is at the present moment. Never before such a mammoth collection of fine clothing to select from. Never such low prices,

Overcoats.

Not another such stock of Overcoats as ours in the city.

To say that everything in the clothing line is here is to claim much, but the stock bears out the strong assertion.

Handsome Overcoats

In plain Beavers, in fine Chinchillas, In Choice Kerseys, in heavy Cheviots, in Fine Meltons.

J. L. CHALIFOUX
Central and Middle Streets.

If You Want a Chance to Buy Turkeys, Chicken, Fowl CHEAP, Call at The UNION MARKET

TO-DAY,
Middlesex Street, Foot of South.

NEW FURNITURE.

The latest styles in Furniture, Carpets, and Housefurnishings of all kinds now in stock and ready for fall trade. Chamber Sets, a splendid line to select from; price of sets complete with Bedstead, Dressing Case, Commode, Table, 3 Chairs and Rocker, $15 and upward. Parlor Suits to suit everybody, over 50 different patterns to select from. Dining Room Furniture to suit everybody's purse. We can sell you a sideboard from $8 to $125. Dining Tables from $2.50 to $80. Dining Chairs from 45c. to $10 each. "You pays your money and takes your choice" When you need a Range remember the Glenwood, "The King of the Kitchen," warranted to give perfect satisfaction wherever used—more of them sold than any other range in the market. Look over our stock before you purchase and you will save money and procure what you want.

Cookin Bros., NO. 66 PRESCOTT ST.